



# MERRY CHRISTMAS



## QUOTE

"Christmas itself may be called into question. If carried so far it creates indigestion."

—Ralph Bergengren

# The Chelsea Standard

25¢  
per copy

ONE HUNDRED-FIFTEENTH YEAR—No. 30

CHELSEA, MICHIGAN, WEDNESDAY, DECEMBER 25, 1985

24 Pages This Week

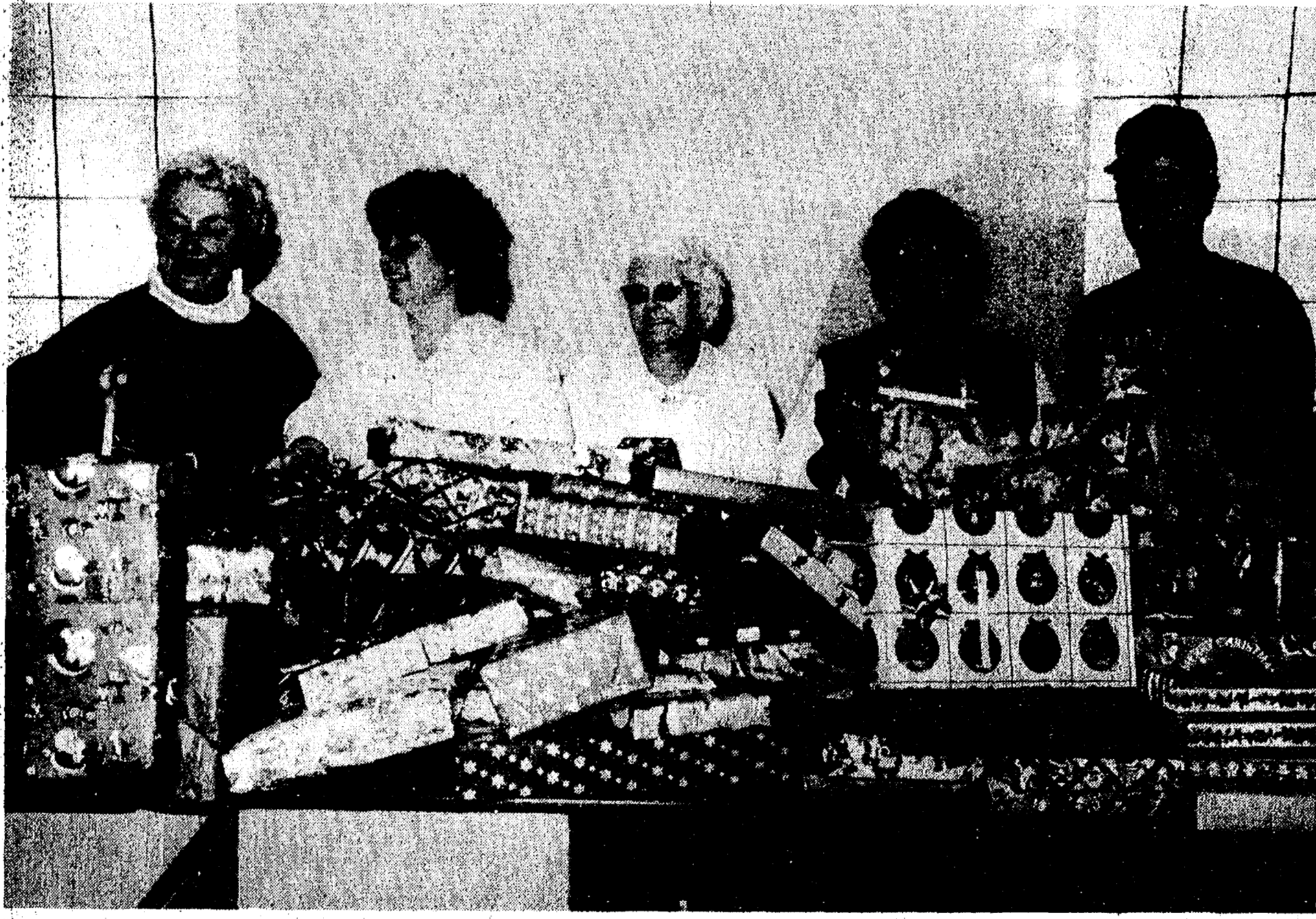

CHELSEA SOCIAL SERVICES distributed presents to Chelsea needy families last Friday at Sylvan Town Hall. The presents were donated by a wide variety of organizations and individuals in the community. Above are just some of the presents brought in on Thursday that were donated by the congregation at St. Mary's church. It was a large job to interview families, make sure the right presents

were purchased, make sure they arrived on time, and organize them, but Chelsea Social Services managed to make it all run smoothly. From left are Linda Ormsby, a staff member of social services, Sherrie Vaughan and Mildred Fish, volunteer workers, Jackie Reithmiller, another staff member, and volunteer Carl Carpenter.

## Social Services Co-Ordinates Christmas Giving for Needy

Thanks to the generosity and hard work of a variety of organizations in Chelsea, nearly 100 Chelsea residents will have a merrier Christmas than they otherwise would have had.

Chelsea Social Services distributed about 200 presents and numerous boxes of food to area needy families last Friday at Sylvan Town Hall. Some of the families are on public assistance, others have single parents struggling to make ends meet, and still others are in the middle of a family crisis. The holidays can be cruel to people like them.

Chelsea Social Services essentially co-ordinated the efforts of the community to provide for these needy people. A number of organizations and individuals contributed.

On Thursday, St. Mary's church contributed about 170 gifts to the cause, all given by the congregation. On a recent Sunday, strips of computer paper, each with a gift request for a particular family, were tacked to a bulletin board in the church. After mass, members of the con-

gregation took a strip or two, and by the end of the day, all the strips were gone, and some people were requesting more.

That was the largest group donation. Linda Ormsby, a staff member of Chelsea Social Ser-

### Hospital Patients May Have Guest for Christmas Dinner

Chelsea Community Hospital will serve a special Christmas meal to its patients during the lunch and dinner hours. The menu will include entrees of Prime Rib and Honey Basted Ham. Baked or duchess potatoes, cauliflower blended with vegetable au gratin, asparagus, a tossed salad and vegetable soup will also be served. Desserts will include cherry pie and an assortment of cakes.

Patients will be invited to bring a guest to either the noon or evening meal as a special treat from the hospital. Community members are welcome Christmas Day!

vices, said she didn't want to try to name all the organizations who contributed simply because she was afraid she would forget someone.

Chelsea Social Services interviews each needy family to find out what each person wants or needs, and that information is entered into a computer. Only Ormsby, and a couple of others, know who the needy families are, and the information is kept as confidential as possible. The

### Driver Ruins Speaker Box

The drive-thru speaker box at the Chelsea McDonald's restaurant was the victim of a hit-and-run driver.

According to Chelsea police, someone during the night of Dec. 21 or early morning of Dec. 22 apparently ran over the speaker with a motor vehicle.

Damage was estimated to be \$1,500, police said.

families are identified in a number of ways, including referrals by neighbors, friends, the school district, and the Department of Social Services in Ann Arbor. Some families simply ask for "help."

"We actually have a small number of families this year," Ormsby said. "At the height of the recession we had about 60 families. We're finding, too, that people are giving more this year. What's especially nice is that some former clients are now adopting families to give presents to."

Boxes of food, which included everything from a turkey, to Jiffy Mix products, to toilet paper, were also given away, along with surplus honey and cheese.

## Council Moves Quickly To Correct Traffic Problem on Flander St.

In an effort to curtail student loitering and speeding on Flander St. and other streets near Chelsea High school, the Chelsea Village Council agreed last Tuesday to have a series of street signs installed in the area.

A three-way stop sign has already been installed at Flander and Wendley Sts. Other signs indicating no parking or standing on school days from 8 a.m. to 4 p.m. will be installed on Flander, Wendley, Book and Wood Sts.

The council agreed to the action after Sharon Frost, a Flander St. resident, presented three petitions, containing from 40 to 53 signatures each of

residents in the area, and told of the concerns of area residents in the aftermath of the accident involving Geno Coltre several weeks ago.

Coltre, a Flander St. resident, was hit and killed by a car driven by a student who was driving alone on a learner's permit. Coltre was shoveling snow off his driveway near the street at the time of the accident.

"We were all very pleased to see the stop signs go in so quickly," Frost said last Friday. "I just feel bad we didn't do this a year ago, or the accident might have been avoided."

Frost told the council that

Flander St. is a gathering point for high school students before and after school hours. She indicated they sit in their cars, smoke cigarettes, carry on conversations with others outside their cars, and frequently double park, creating both a traffic problem and a general nuisance. She said they also frequently exceed the speed limit on the street, which was one factor that contributed to Coltre's death.

"It's too bad these things happen during prime hours when people are trying to get to work," Frost said.

Police Chief Lenard McDougall, who was in attendance, (Continued on page six)

## Churches Plan Special Christmas Services

Special Christmas services in many Chelsea area churches will be celebrated on Christmas Day, Dec. 25, and a great number of the congregations will hold candlelight services, many of them featuring lessons and carols, family worship and Communion services on vigil of Christmas, Tuesday evening, Dec. 24.

At St. Barnabas Episcopal church, the Christmas Eve Mass will feature lessons and carols, followed by a family gathering for members of the congregation. In the historic Methodist church building at North Lake, worshippers will hold a 7 p.m. Christmas Eve candlelight service which includes a program of ecitations and carols by the children and youth of the church. The choir will also participate in the service.

At St. Paul United Church of Christ, two Christmas Eve services will be held, one at 7:30 p.m. is a family service, and the second, planned at 11 p.m., will be a Christmas Eve Midnight Communion service.

A 7:30 p.m. candlelight worship service, with Holy Communion,

will be held at Chelsea's Congregational church on Christmas Eve.

At the Chelsea Free Methodist church, the Christmas Eve candlelight service is planned at 6 p.m.

Zion Lutheran church will hold a 7:30 p.m. family candlelight service, with Holy Communion, Tuesday, Dec. 24.

The children of Faith Evangelical Lutheran church will lead a "Christmas Without Christ" worship service scheduled at 7:30 p.m. Christmas Eve. The service will feature an M-A-S (missing a savior) theme.

At 7 p.m., a Christmas Eve family worship service will be celebrated at the First United Methodist church, with a Christmas Eve Communion worship service held in the same church at 11 p.m.

St. Mary's Catholic church will hold a Children's Christmas Mass at 4 p.m. on Christmas Eve. Participating will be the youth choir and a guitar group.

The choir begins singing a program of Christmas carols at 5:45

p.m., Dec. 24, with Mass to follow at 6 p.m.

Beginning at 11:45 p.m., the choir will again be singing carols as a prelude to the traditional Midnight Mass at the church.

Many other churches in the Chelsea area have planned special services for either the vigil of Christmas or on the Feast of the Nativity itself. People of the community are invited to check the listing of church notes found in this issue of The Chelsea Standard or to contact the pastors at any of the area churches for further information.

Services on Christmas morning, Dec. 25, will be of various types, but not as numerous as those celebrated on Christmas Eve.

St. Mary's church will hold Masses, Dec. 25, at 8 and 10 a.m., as well as the 12 noon Mass.

The choir will sing at the 10 a.m. Nativity of Our Lord worship service at Faith Evangelical Lutheran church.

A Birthday Worship service will be held at 9:30 a.m. by Zion Lutheran church.

Our Savior Lutheran church (Continued on page eight)



HOMEMAKERS CLUB gave \$750 to the University of Michigan Burn Center. The money will be used for distributing brochures, giving demonstrations, and other means of preventing burns in Michigan. From left are Kay Heller, the club's secretary, Luann Heller, the club's

treasurer, five-year-old Laura Heller, an interested on-looker, Pat Flinn, the club's president, and Dr. Irving Feller, director of the burn center. The club raised the money in a special project this year.



STOP SIGNS HAVE BEEN PLACED at Flander and Wendley Sts. as a result of petitions signed by residents in the area. Flander St. residents organized after the death of neighbor Geno Coltre, who was hit by a car driven by a teen-ager. Resident Sharon Frost

presented their arguments to a receptive Chelsea Village Council, who agreed to have the stop signs installed, and other signs saying "No parking or standing between 8 a.m. and 4 p.m. on school days."



**The Chelsea Standard**  
 Established 1871 Telephone  
 Walter P. and Helen May Leonard, Publishers (313) 475-1371  
 USPS No. 101-720

Published every Wednesday at 300 N. Main St., Chelsea, Mich. 48118 and second class postage paid at Chelsea, Mich. 48130 under the Act of March 3, 1879. Postmaster: Send address changes to The Chelsea Standard, 300 N. Main St., Chelsea, Mich. 48118.

Subscription Rates (Payable in Advance)  
 In Michigan: One year in advance \$10.00 Six months \$6.50 Single copies mailed \$ .50  
 Outside Michigan: One year in advance \$12.50 Six months \$8.50 Single copies mailed \$ .75

DEADLINES:  
 News Notices Monday, Noon  
 Display Advertising Thursday, 5 p.m.  
 Classified Advertising Saturday, Noon  
 Late Classified Ads Monday, Noon

OFFICE HOURS:  
 Monday-Friday 8:30-5:30 p.m.  
 Saturday 9:00-12 Noon

MEMBER  
**NATIONAL NEWSPAPER**  
 Association Founded 1865  
 National Advertising Representative  
 MICHIGAN NEWSPAPERS, INC.  
 827 N. Washington Ave.  
 Lansing, Mich. 48906

## JUST REMINISCING

Items taken from the files of The Chelsea Standard

### 4 Years Ago . . .

Tuesday, Dec. 22, 1981—

District-wide, Chelsea students did very well on the Michigan Assessment test administered to fourth, seventh and tenth graders this fall.

An average of all mathematics and reading results indicates approximately 82 percent of the Chelsea students answered all of the questions at the highest attainment level.

Patients hospitalized at the Chelsea Community Hospital over Christmas will enjoy a home-like Christmas dinner.

Patients are urged to invite a relative or friend to join them for Christmas dinner, courtesy of the hospital.

Cheryl Fletcher was elected to membership in the Chelsea VFW Auxiliary, Monday, Dec. 14, when the group met in the Veterans of Foreign Wars Hall. Nine members attended the meeting.

Americanism chairman Eulahlee Packard reported a flag was presented to Brownie Troop No. 301, located in the Irish Hills area.

Chelsea Charter Chapter of the American Business Women's Association held their December meeting at the Wolverine Lounge in Chelsea, Tuesday, Dec. 15.

Guests at the meeting included Dorothy Proctor, Millie Ashmore, Timothy Moisan, Diane Luick, Lowell Spike, Donald Schneider, Gary Dalton, Thomas Bear, Sam Morgan, Donald Sullivan and Paul Augustine.

### 14 Years Ago . . .

Thursday, Dec. 23, 1971—

Gerald Shaw, 30, a policeman

with seven years experience, joined the Chelsea police force, Friday, Dec. 17.

The young policeman replaces L. F. Schneider who is now employed by the 14th District Court.

Before joining the Chelsea Police, the Ypsilanti native spent 3½ years as a uniformed Detroit policeman, and prior to that, he was a member of the Washtenaw County Sheriff's Department for 3½ years.

With hay selling for \$1 a bale, more or less, the loss of 1,000 bales of hay, ain't—shall we say—hay!

Richard Hadley, 9850 Beeman Rd., had approximately 1,000 bales of hay stolen from one of his barns during the past week-end.

Given the local scarcity of hay, Hadley told deputies from the Washtenaw County Sheriff's Department the loss was not wholly unexpected. Deputies have the matter under investigation.

Male grads of Chelsea High, classes of 1961 through 1972, will pull on their old school togs to compete in the first annual alumni benefit basketball game at 7 p.m. Dec. 30, in the high school gym.

The game will pit the classes of '61-'66 against those of '67-'72, and proceeds will be used for movie film and video tapes to record the current varsity games at the school.

### 24 Years Ago . . .

Thursday, Dec. 28, 1961—

A committee of five Chelsea men, designated as Chelsea Activities Committee, has set in motion a grand scale improvement (Continued on page six)



## MICHIGAN MIRROR

By Warren M. Hoyt, Secretary, Michigan Press Association

Owen Says Rollback Not Linked to Property Tax, Busch Says Agreement Near  
 An income tax rollback to 4.6 percent can take place without either enhanced property tax relief or the so-called "loophole" closing measure being enacted along with it, House Speaker Gary Owen (D-Ypsilanti) said. Governor James Blanchard, however, has said any rollback measure must be accompanied by measures to replace the revenue.

Owen said new estimates show the rollback could be covered by a tax amnesty program providing one-time revenues of at least \$50 million, a one-time assessment on banks to recapture taxes lost by a court ruling, and higher budget surpluses.

Both Owen and Republican Leader Michael Busch of Saginaw also said negotiations between Taxation Chairman Lynn Jondahl (D-East Lansing) and Minority Vice-Chair William Bryant (R-Grosse Pointe Farms) are close to an agreement on a rollback provision.

Both also said the House may yet act on a provision before it adjourns next week, although Owen said he was not optimistic that would happen.

The Senate approved a rollback retroactive to Nov. 11; the House

has favored a May 15 date tied to other bills.

Busch said he understood the discussion between Jondahl and Bryant now centered solely on rolling back the income tax rate from the current 5.1 percent rate to 4.6 percent on April 1, 1986.

That rollback date could be scheduled even earlier if the surplus from the 1984-85 fiscal year would justify an earlier date, he said.

Owen, after a 44-53 House vote rejected a motion to discharge the rollback bill from committee, said he would still like to see enhanced property tax and loophole closing bills enacted, but "if we can reach agreement on a rollback, so be it."

He also said House Democrats have always been willing to enact an income tax rollback without increased property tax relief or the loophole closing bills, which would impose the insurance premium tax on domestic insurance companies and increase bank taxes.

But he said Democrats still wanted additional property tax relief and would continue to push for that.

The discharge vote followed a partisan alignment, with only one Democrat, Representative Sal Rocca of Sterling Heights, voting with 43 Republicans. No Republi-

cans voted against the motion, although a number of GOP legislators abstained from voting on the measure, including Bryant.

Kelley Files Notice on Battle Creek Pollution Suits  
 Attorney General Frank Kelley has notified current and past owners of landfills that have been identified as sources for toxic chemical pollution of Battle Creek river and groundwater that he will sue for reimbursement of state cleanup costs.

The suit is also to seek damages and civil penalties.

Involved are two Thomas Solvent Co. sites and two Grand Trunk Western Railroad sites. Kelley said the state and federal governments have spent "several million dollars" to block the spread of the groundwater contaminations, and the state has committed \$1.8 million to clean up one Thomas Solvent site.

He said the civil lawsuit would be filed in federal district court within 60 days if the parties do not agree to a settlement.

### Cynthia Squires Graduates from Police Academy

Cynthia Squires of Chelsea recently graduated from the 37th Mid-Michigan Police Academy at Lansing Community College.

Her training included a wide variety of law enforcement topics, from investigations of felony crimes to firearm use and precision driving.

Pure chocolate contains no cholesterol. The fat in chocolate's cocoa butter is saturated, but studies have shown that unlike other saturated fats, cocoa butter seems to have no effect on blood cholesterol. (No one knows why.) Chocolate mixed with butter or milk, however, contains cholesterol.

### WEATHER

For the Record . . .

	Max	Min	Precip.
Wednesday, Dec. 18	13	0	0.00
Thursday, Dec. 19	22	3	0.01
Friday, Dec. 20	24	7	0.16
Saturday, Dec. 21	24	12	0.04
Sunday, Dec. 22	32	14	0.12
Monday, Dec. 23	33	16	0.05

## Wishing You and Your Family A Very Blessed and Merry Christmas



JOHN, GLORIA, JOHN II, MIKE, AMY, CHAR & PUDGE

The Family That Cares About Your Family.

## Staffan-Mitchell

FUNERAL HOME Since 1853 Ph. 475-1444

MEMBER BY INVITATION **NSM** NATIONAL SELECTED MORTICIANS

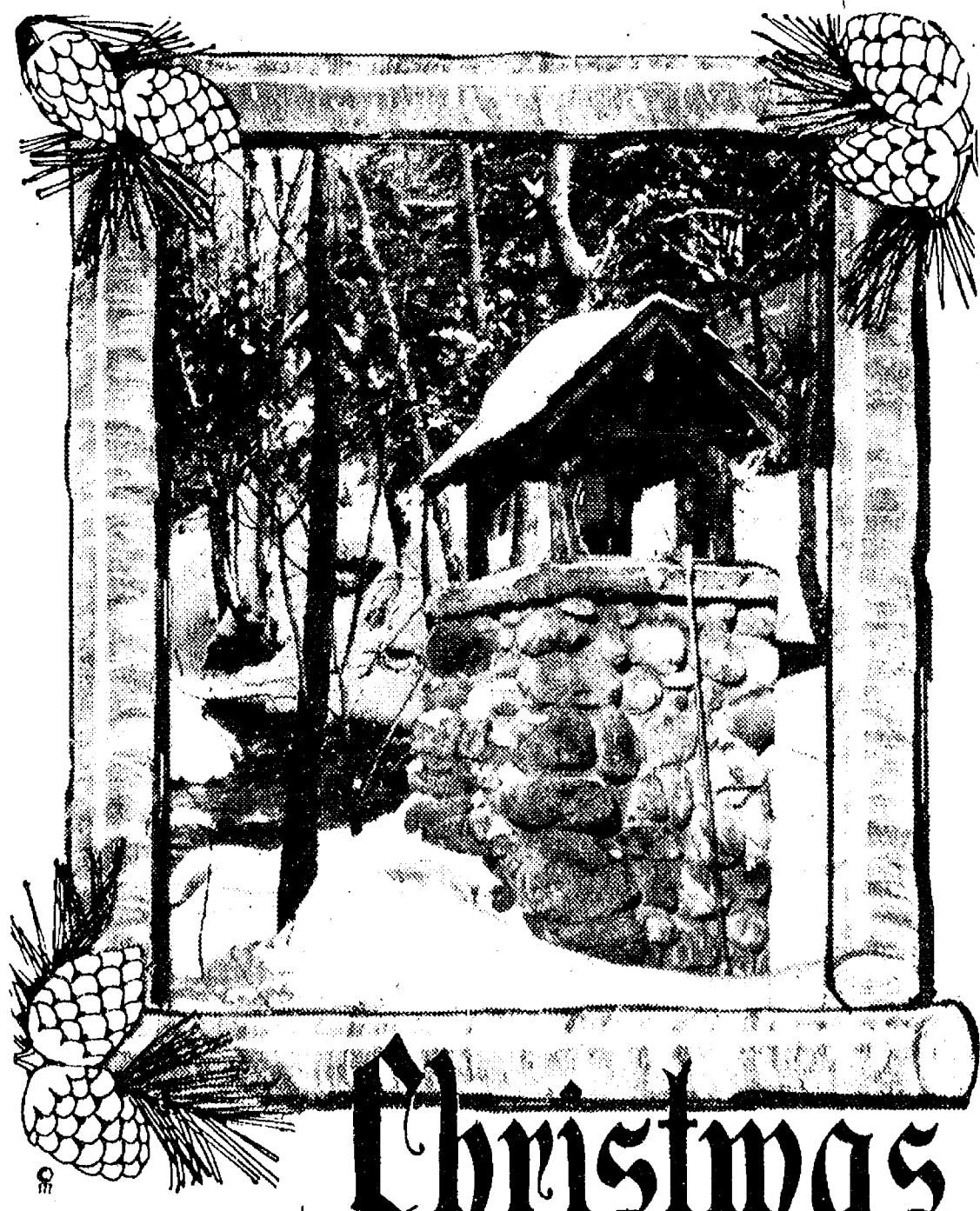

## Christmas

It's in the air... the scent of pine... the feeling of love and warmth. May the spirit and joyous tradition of the Christmas season embrace you and yours. Accept our heartfelt thanks for your special kindness.

## The Loft Staff

Chris, Lisa, Loretta and Kim

### Dayspring Gifts

Can You Believe It?  
 1 Print  
**FREE**

COLOR GUARD II  
 FILM DEVELOPING

2 PRINTS  
 from every negative



one to keep one to share  
 Visit our Photo Counter today for full details!

Dayspring Gifts  
 116 S. Main, Chelsea Ph. 473-7101  
 HOURS: Mon.-Fri. 9:30-5:30; Sat., 9:30-5:30  
 Sunday, Dec. 15-22, 12 to 5:30



## Homemakers Club Enjoys Catered Christmas Dinner

The Chelsea Homemakers Club had their annual Christmas dinner at the home of Pat Flinn on Dec. 12.

The 18 members present enjoyed a meal catered by Pat Whitesall, followed by a secret gift exchange.

Christmas committee chairwoman and her crew of Flinn, Martha Luick, Barb Haist and Barb Wolfgang ensured a great holiday mood for the evening.

The club's next craft meeting will be held Monday, Jan. 13 in the Chelsea High school cafeteria, 7:30-10:30. Jan Marten will give a demonstration on basketweaving.

## Altar Society Members Bring Gifts for Children

Eighteen members were present for St. Mary's Altar Society's December meeting and Christmas pot-luck dinner. Clare DeLong was a guest.

Instead of a gift exchange all members brought an unwrapped gift to be given to the children of Mott's Children's Hospital so they could select a gift to give to one of their family members.

Next meeting will be Jan. 6.

## Personal Note

PV-2 Barry Newkirk and wife, Dawn, of Raeford, N.C., are visiting her parents, Mr. and Mrs. Norman O'Connor over the holidays.

**Standard Want Ads  
Get Quick Results!**



**BLANCHARD-BEEMAN**—Doris Blanchard, widow of the late Charles Blanchard, 215 Park St., has announced the engagement of their daughter, Karen Sue, to Richard A. Beeman, son of Donald and Barbara Beeman, 16610 Waterloo Rd. A May 3 wedding is planned. The future bride is a 1980 graduate of Chelsea High school and a 1982 graduate of Cleary College in Ypsilanti. She is employed at the athletic department of the University of Michigan. The future bridegroom is a 1978 graduate of Chelsea High school and is employed at Michigan Satellite Systems in Ann Arbor.

## Masonic Lodge Installs Officers

Annual installation of officers for Washtenaw Lodge No. 65 F & AM was held at 7:30 p.m. Saturday, Dec. 21, at the Dexter Masonic Temple.

Officers elected to serve the lodge for the coming year and their positions are: Jack Wilson, worshipful master; Michael Seabo, senior warden; Ralph Fairchild, junior warden;

Robert Geer, treasurer; Charles Steinbach, secretary; Douglas Amerman, senior deacon; George "Ted" Wilson, junior deacon; Elgin Wilson, chaplain; Anthony Bell, tiler; Forest Tobias and Lloyd Boyce, stewards.

Following the installation ceremonies, refreshments were served in the newly renovated dining room.

## Senior Citizens Nutrition Program

Week of Dec. 25-Jan. 3

### MENU

Tuesday, Dec. 24—Nutrition site closed today.

Wednesday and Thursday, Dec. 25-26—Nutrition site is closed for the Christmas holiday.

Friday, Dec. 27—Pasta, yellow beans, fruit salad, dessert tray, milk.

Monday, Dec. 30—Baked ham, sweet potatoes, Brussels sprouts, roll and butter, dessert, milk.

Tuesday and Wednesday, Dec. 31 and Jan. 1—Nutrition site is closed for the holiday.

Thursday, Jan. 2—Beef pasties with gravy, California blend vegetables, peach-prune salad, lemon meringue pie, milk.

Friday, Jan. 3—Meatloaf, mashed potatoes, buttered carrots, whole wheat bread, cinnamon applesauce, milk.

## Woman's Club of Chelsea Marathon Bridge

Standings as of Dec. 18

Place	Team No.	Score
1	1	10,050
2	7	7,380
3	3	5,640
4	8	5,490
5	9	5,430
6	6	4,950
7	5	4,580*
8	2	4,270
9	4	4,170*
10	10	4,140

Place	Team No.	Score
1	5	9,650
2	1	9,380
3	2	8,370
4	4	7,280
5	10	6,900
6	7	6,570
7	6	5,950
8	9	5,570
9	8	4,710
10	3	4,700

\* scores not complete.

## Salvation Army's Kettle Collection Started in 1891

In December of 1891 a Salvation Army Captain placed a kettle in a San Francisco ferry landing and began an American Christmas tradition. Today, the Salvation Army's bright red kettles adorn sidewalks and store-fronts in most cities and towns across the country.

All across Michigan the Salvation Army operates centers offering a variety of multi-faceted programs and services to help those who turn to them in time of need. Those who wish to volunteer their time to the Salvation Army during this holiday season may contact the nearest Salvation Army center.

Subscribe today to The Standard

### ACTIVITIES

Wednesday, Dec. 25—Christmas—Senior Center closed for the holiday.

Thursday, Dec. 26—10:00 a.m.—Newsletter.  
1:00 p.m.—Kitchen band.  
1:00 p.m.—Quilting.  
1:00 p.m.—Needlework.  
2:00 p.m.—Walking.

Friday, Dec. 27—9:30 a.m.—Cards—pinocle; 4-and 6-handed euchre; also, dominoes and triominoes, break for lunch but play continues until 4 p.m.

Progressive Euchre on Friday mornings, prizes for first high, second high, most lone hands, and booby prize for low score.

9:30 a.m.—Needlepoint, knitting and crocheting—individuals enjoy coffee hour while working on their needlework; individuals often share their expertise.

Monday, Dec. 30—9:30 a.m.—Bingo begins, then continues again after lunch.

9:30 a.m.—China painting.  
9:30 a.m.—Cards—pinocle; 4-and 6-handed euchre; also, dominoes and triominoes, break for lunch but play continues until 4 p.m.

9:30 a.m.—Needlepoint, knitting and crocheting—individuals enjoy coffee hour while working on their needlework; individuals often share their expertise.  
1:00 p.m.—Bingo.

Tuesday, Dec. 31—Senior Center closed.

Wednesday, Jan. 1—New Year's—Senior Center closed for the holiday.

Activities subject to change during the holiday period, but the Center will be "open" on all dates which list activities above.

Other than the above listed holiday closing dates (and any days designated "snow days" by Chelsea schools), the Nutrition Site is open 9:30 a.m.-1:30 p.m. most weekdays. Please call Arlene Larson to make meal reservation one day in advance whenever possible.

## Manchester Youth Completes Army Basic Training

Army private Todd A. Gillies, son of Mildred M. Gillies of 118 W. Duncan, Manchester, and David L. Gillies of 323 Oak, Ypsilanti, has completed basic training at Fort Leonard Wood, Mo.

During the training, students received instruction in drill and ceremonies, weapons, map reading, tactics, military courtesy, military justice, first aid, and Army history and tradition.

He is a 1985 graduate of Manchester high school.

You can't blame acne on chocolate. The Federal Drug Administration reported that acne is not diet related, but is probably caused by hormonal changes at puberty. In fact, the Hershey Corp. publishes a pamphlet that dispels the myth about acne and chocolate.

The Chelsea Standard, Wednesday, December 25, 1985

## Happy Holidays

from  
**CAROL'S  
CUTS**

40 CHESTNUT  
475-7094 by appt.

Subscribe to  
The Chelsea Standard!

To all our friends and  
customers, we extend our ...

**SEASON'S  
Greetings**

## CHELSEA HEARING AID CENTRE

55 Chestnut Dr. • Suite A  
Chelsea, Mich.  
313-475-9109  
Telephone Secretary 668-4968 or 517-784-8609  
We're in your Target Directory  
Open Saturday, 8:30 to 2  
Evenings by Appointment  
We accept third party billing.

## Happiness is ...

a holiday filled with  
love! Friends like you  
make us proud.

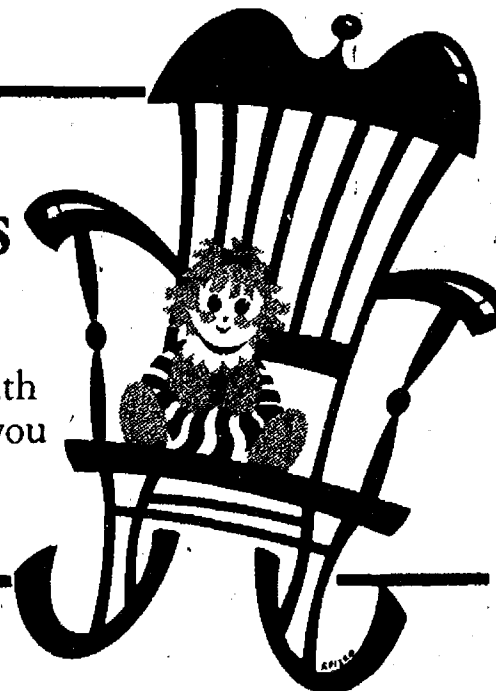

## BARBARA'S NEEDLEARTS

Carol - Jill - Judy - Marcie - JoAnne  
Shanon - Pat - Barbara

## For her, Seiko suggests elegance with a Florentine touch.

The rich Florentine finish that surrounds the dial adds an extra measure of texture and style to bracelet design. Here, three variations on a theme of gold-tone lustre: the graceful Ellipse, the Circle and the Octagon. Beauty made practical with the precision of Seiko Quartz.

\$125<sup>00</sup> up

## WINANS JEWELRY

SEIKO  
AUTHORIZED DEALER

You get the best of Seiko  
where you see this sign.



## WE WISH YOU A MERRY CHRISTMAS AND A HAPPY NEW YEAR

And should you need help in making your home happier, our quartet of interior experts is a joy to consult. Their talent and expertise is yours free of charge ... coordinating colors, carpets, fabrics and furnishings, finding solutions to problems and helping to put together rooms in perfect harmony with your lifestyle. Marylouise Fischbach, MaryAnn Merkel, Diane Alexander and Carol Fecker represent a diversity of backgrounds, yet each epitomizes the philosophy of person to person service that

has characterized Merkel's for more than sixty years. You'll find theirs is a practical approach, sensitive to the needs of an active family and budgetary requirements. Take advantage of your holiday time off, plan your purchases now and be ready for the winter sale special pricing coming soon. We suggest phoning ahead for a consultation appointment. (Our place or yours!) Dial 475-8621 from Ann Arbor, Chelsea, Dexter and Manchester. All others may call toll-free by dialing 1-800-482-3650.

**Merkel**

HOME FURNISHINGS  
MAIN STREET, CHELSEA

OPEN MONDAY AND THURSDAY EVENINGS UNTIL 8:30 P.M.

## A CHRISTMAS PRAYER

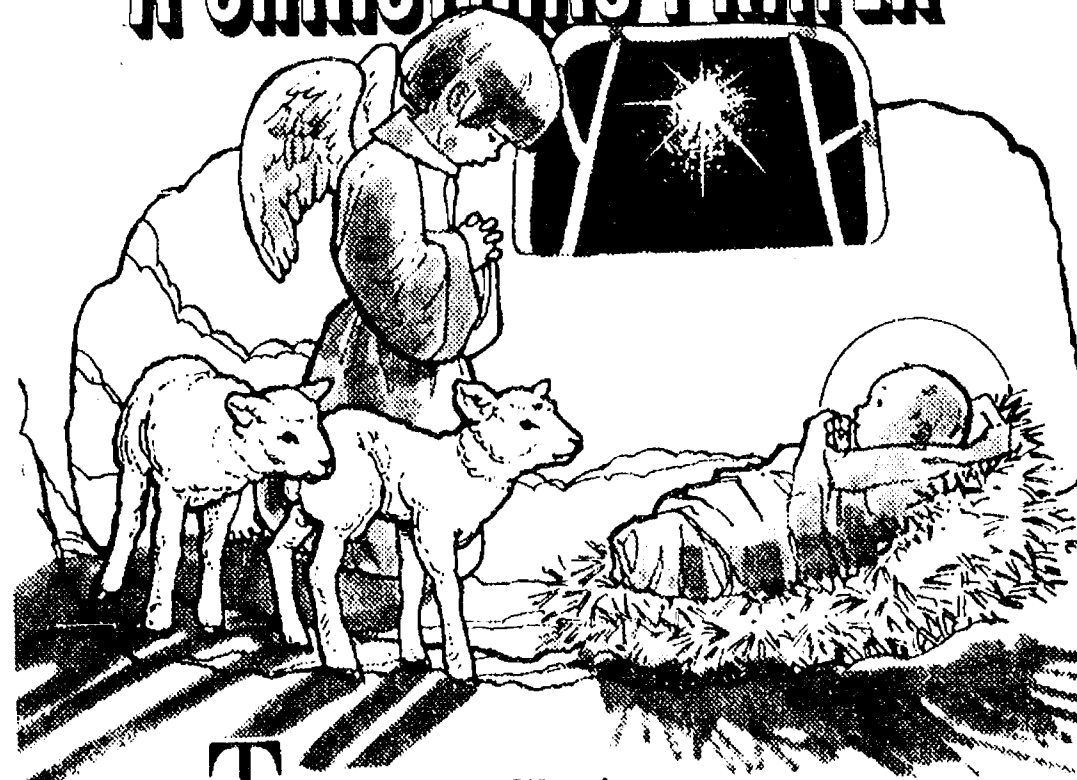

This holy Christmas, may  
you experience inner peace, joy in  
your soul and love in your heart.  
A sincere thanks to all our patrons!

**Ricardo's**

Hair & Tanning Salon  
107 N. Main  
Chelsea, Michigan 475-1671





### Straw for Christmas Crib Custom Started in France

The custom of straw for the crib, which seems to have originated in France, helps children see their efforts as they prepare for the coming of the Christ Child with many acts of kindness.

First, an empty crib is given a place of honor somewhere in the home, preferably a place that people must pass often each day.

Each child in the family (parents may also join in the custom) may place a piece of straw or yellow yarn in the crib each night for every kind act he or she did during the day.

The figure of the Christ Child is not placed in the crib until Christmas Eve. By that time, the crib should be filled with soft straw or yellow yarn as a bed for the Holy Child.

**Please Notify Us of Any Change in Address**

JOY STACEY of Chelsea recently graduated from the University of Michigan with a master of social work degree. She has accepted a position with the Southern Michigan Prison as a clinical social worker in the prison hospital. Joy lives at 319 Wilkinson St. with her husband, Jim, and children Jeff and Julie.



**HEALTH CENTER FUND RAISERS:** Dr. Harry A. Towsley, M.D. (left) and Howard S. Holmes led the Catherine McAuley Health Center Development Council fund raising effort for Huron Oaks, a 40 bed chemical dependency treatment

facility for adults and adolescents which was funded entirely through community philanthropy. The first anniversary of the facility was celebrated recently.

## H. Holmes Named To Head CMHC Development Council

Chelsea Milling Co. president Howard S. Holmes has been elected chairman of the Catherine McAuley Health Center (CMHC) Development Council. Harry A. Towsley, M.D., professor emeritus, Postgraduate Medicine at the University of Michigan, was elected vice-chairman.

The Development Council was organized in 1975 to assist Catherine McAuley Health Center in undertaking fund-raising efforts to support St. Joseph Mercy Hospital, Mercywood Hospital and other units of CMHC.

During the past 10 years, the council has provided leadership in raising approximately one-fifth of the funds for the new St. Joseph Mercy Hospital; \$2 million for the Thurston Thime Education Center; \$3.2 million for Huron Oaks, a treatment facility for chemically dependent adults and adolescents; \$500,000 for the Emergency Department Enhancement Project; and addi-

tional thousands of dollars for the new mental health facility, medical and surgical equipment, numerous waiting rooms and patient/family lounges throughout the health center.

"Members of the Development Council," Robert E. Lavery, CMHC president, said, "are an integral part of the Health Center family. We are fortunate to have so many civic leaders committed to helping us achieve our fund-raising goals. As the community's health care needs intensify, we will turn increasingly to the Development Council for assistance."

New members elected to the council include: Ted April, president of A and L Parts; Lawrence B. Brilliant, M.D., chief executive officer and chairman of Network Technologies International, Inc.; Howard J. Cooper, president of Howard J. Cooper Volkswagen, Inc.; Benjamin F. Cope, president of NBD-Ann Arbor; Otto Gago, M.D., CMHC Medical Staff, head of thoracic

surgery; Patrick B. Long, chairman, president and chief executive officer of KMS Fusion and KMS Industries, Inc.; Ralph Lorenz, president of Lorenz Enterprises, Plymouth; James E. Miller, president of Comerica Bank, Ann Arbor; Margaret A. Riecker, of Midland, president of Towsley Foundation; Joseph A. K. Sesi, vice-president and general manager of Sesi Lincoln Mercury, Ypsilanti; Amherst H. Turner, Jr. president of GT Products, Inc.; Robert K. Vincent, president of GeoSpectra Corp.; Ronald Weiser, chairman of the board and chief executive officer of McKinley Associates, Inc.

### Manchester Youth Completes Army Basic Training

Army Private Alfred L. Bonner, son of Wesley W. Bonner of 7010 Schneider, Manchester, has completed basic training at Fort Sill, Okla.

During the training, students received instruction in drill and ceremonies, weapons, map reading, tactics, military courtesy, military justice, first aid, and Army history and traditions.

## Rep. O'Connor Critical of Divestiture Legislation

Legislation that would require various state pension plans to withdraw their assets from firms owned or operated in South Africa was approved today by the Michigan House and an area lawmaker said the vote was "a premature decision that could be costly."

State Representative Margaret O'Connor (R-Saline) said that while she is strongly opposed to apartheid and all forms of racial oppression, the legislation may not be the proper avenue to address the issue.

"The divestiture legislature is well intentioned, but I worry about the effect it will have on retirees in this state. The economic consequences of today's action could eventually cost state taxpayers," O'Connor said.

"I also think much more research should have been done on the issue before we made this move. Lawmakers should have waited until the administration's special commission on divestiture released more information."

On a 67-39 vote, lawmakers ap-

proved what calls for a phased withdrawal of assets of the State Employees and Public School Employees Retirement Funds from all investments held in firms owned by the South African government or from American firms which operate there. The legislation would require that total divestiture be achieved within five years.

O'Connor said that it is difficult to predict how this phased divestiture will ultimately affect the investment performance of the retirement funds. But some officials predict that there will be loss of investment income to retirement funds and however nominal the losses are, the state will have to make up the revenue.

"The general fund money used to make up the difference comes from the taxpayers of Michigan, who will have to foot the bill for this decision," O'Connor said.

"I also have problems with state legislators making a foreign policy decision. This should be a matter for our federal lawmakers to consider and I think we're out of our jurisdiction," she said.

### Grass Lake Youth on Duty at Air Station

Marine Lance Cpl. James W. Wagner, son of Stuart and Elaine Strahan of 3225 Fishville Rd., Grass Lake, has recently reported for duty with 3rd Marine

Aircraft Wing, Marine Corps Air Station, Yuma, Ariz. A 1984 graduate of Grass Lake High school, he joined the Marine Corps in July 1984.

### The Yuletide is Here!



Santa stops for a minute to wish you a beautiful, bountiful Christmas!

**Jack & Son Barber Shop**  
103 W. Middle  
Chelsea, Mich.

DOUG & SARIE

Here's wishing all our friends and customers all the hope, joy and wonder of Christmas. Thank you for your loyal patronage.

## BERTIE'S BARGAINS

# CHRISTMAS

It's a lovely time to express our wishes of thanks and friendship. It's been our pleasure to serve you all!

## Laura's Beauty Salon

LAURA DOWNER  
Madeline Salyer - Janet Norris

116 1/2 S. Main St., Chelsea 475-7677

**At Herrick Memorial Hospital**

## WE CARE

That is why we designed our cardiology services to meet YOUR needs.

**WE OFFER**

- Intensive Coronary Care Services with Qualified, Experienced R.N.'s
- Telemetry Monitoring
- Cardiac Rehabilitation in-patient and out-patient
- Graded Exercise Testing (Stress Test)
- Thallium and MUGA Scans
- 2 D & 3 D Echocardiography
- Pacemaker Services
- Streptokinase
- Drug Therapy

**Large in Scope & Service, People Sized To Serve You.**

## HERRICK MEMORIAL HOSPITAL

500 E. Pottawatamie St.  
Tecumseh, Michigan 49286  
423-2141

# MERRY CHRISTMAS

And to All  
—a wish from us to  
you for a holiday filled  
with love. Many thanks.

## BOULLION SALES & SERVICE

Mary & John - Ed & Leann  
Betty - Ruth - Dave - Dale - Dewey

8510 North Territorial  
426-8527

## FRISINGER - PIERSON & ASSOC.

**REALTORS**  
Paul Frisinger - John Pierson  
Bob Koch - Herman Koenn - JoAnne Warywoda  
Norm O'Connor - Roy Knight - Sherry Drew

# Rejoice

May the meaning of His birth  
enrich your lives as you once  
again rekindle your faith in Him.  
Many thanks and sincere wishes  
for a Merry Christmas.



## CHELSEA PHARMACY



# A VIEW from the CLOCK TOWER

By Will Connelly

If you are overweight and have resolved to get rid of that excess poundage in 1986, the starting gun is only a week away.

How much weight is too much? If you are 15 percent heavier than you were in your mid-twenties, the extra weight is a serious health hazard and can reduce your life expectancy. If you can't remember what you weighed between the ages of 25 and 29 look up the "Ideal" or "Desirable" weight tables in a recent copy of the World Almanac. Another good reference point is your bathroom mirror.

The way you put on those extra pounds was accomplished by upsetting the *energy balance* of your body. Your energy balance is the amount of food energy, measured in calories, needed each day to keep you going. If, since your mid-twenties, you have continued at the same level of activity but have begun to eat 100 more calories a day than you need, you will consume and keep 36,500 calories a year. Since those 36,500 unused calories will be stored in your body in the form of fat, the extra 100 calories per day translate into more than 10 pounds a year. You added that weight at the sneaky rate of only three ounces per week!

A standard combination for many adults is more food and less activity so that a common occurrence between ages 30 and 40 is the addition of six ounces of fat per week . . . and still climbing.

By age 40 many of the guys in summer shorts seem to appear well into the second trimester of pregnancy.

Somewhere along the line for members of both sexes, the Weight Panic arrives. They are tempted to begin a program of massive food denial combined, perhaps, with non-prescription chemicals and unaccustomed exercise.

Nutritionists with whom I have worked tell me that the way to get rid of fat is to take it off as you put it on: *slowly*. Never mind getting back into that size 14 dress or those size 32 jockey shorts by March first. Tell yourself, right from the beginning, that the loss of 10, 12, or 15 pounds by Dec. 31st will be great. Do this, and at the end of 1986 you will have visible evidence of success instead of sheepish memories of how you flunked in March or April.

Yes, indeed. *If you take the fat off as leisurely as you put it on, you will possess one of the greatest health secrets of life.*

Returning again to the nutritionists, your initial approach to the problem of obesity is not immediate weight loss but to *stop getting fatter*. Never mind the thin and slim daydreams until you have arrested the process of getting fatter. Depending on your height, ideal weight and sex, you begin by giving up 100 or 200 calories of food and beverages a day. After being cleared by your physician, you also begin a faithful program of light exercise where you burn up an additional 100 or 200 calories of energy per day.

Follow both of these programs and by Dec. 31, 1986 you will be 10 to 20 pounds lighter and healthier—with years added to your life expectancy. If you're still overweight on Dec. 31, 1986, hang in there during 1987 until your body resembles age 29 again.

For weight control you'll want an accurate bathroom scale. You'll discover that you should not only check your weight, but go through the extremely important discipline of *recording it*. This weighing and recording should be done on the same day of each week in the morning before you have eaten or had anything to drink. A weekly change of one pound doesn't mean much because of variables in elimination, but a *monthly* change of a full pound, one way or the other, is significant.

The ideal system of weight control means daily counting and recording of calories, but only a few of us are willing to buy dinner table scales for meal-by-meal weighing and bookkeeping.

If overweight is your situation as you celebrate the arrival of 1986, perhaps you would be willing to seek *sure but slow* victory by giving up a daily serving or two of certain items of food or drink. Here's a list of calories and consequences in rounded numbers.

Give up one serving a day	With these calories	And lose these pounds per year
2 large eggs . . . . .	160	17
8 oz. whole milk . . . . .	160	17
1 oz. hard cheeses . . . . .	112	12
1 Tbs. butter or margarine . . . . .	100	10.5
1 oz. butter or margarine . . . . .	203	21
1 slice white bread . . . . .	70	7.5
2 oz. sweet roll . . . . .	180	19
1 Tbs. oil or lard . . . . .	100	10.5
1 Tbs. mayonnaise . . . . .	100	10.5
1 oz. wheat flakes . . . . .	100	10.5
1 oz. corn flakes . . . . .	110	11.5
12 oz. cola . . . . .	132	14
12 oz. light beer . . . . .	100	10.5
12 oz. regular beer . . . . .	150	16
4 oz. dry wine . . . . .	96	10
1.5 oz. 80 proof liquor . . . . .	100	10.5
1 oz. cooked bacon . . . . .	175	18
2 oz. lean hamburger . . . . .	130	14
2 oz. lean beef, lamb or pork . . . . .	100	10.5
2 oz. peanuts . . . . .	330	35
1 oz. chewing gum . . . . .	90	9.5
1 oz. popcorn with oil . . . . .	130	14
1 oz. potato chips . . . . .	160	17
1 oz. pretzels . . . . .	110	11.5

The above figures suggest how much weight you can lose by eliminating single portions of certain foods, snacks or beverages. The figures also suggest what you can lose by eating two ounces less of meat per serving, or setting for one egg instead of two.

The McKune Library, as always, contains helpful books on weight reduction. Look for copies of "Lose Weight Naturally" or "Goodbye Forever to Personal Fat." For a virtual encyclopedia of food and liquor caloric values, look for "Composition of Foods," a government publication which is on the way.

Now, how about additional benefits to your physical fitness through a program of physical exercise? Such a program should be started lightly, preceded by a checkup with your doctor. It should then be increased gradually until you are able to go through 30 minutes of steady walking, swimming, biking or running four or five times a week. (Any book written by Dr. Kenneth Cooper of aerobic fame will help you.) The extra energy you consume in exercising will help you lose an additional three to ten pounds per year but the main benefits will be a stronger heart, a wonderfully improved circulatory system, healthier lungs and more responsive muscles.

The nutritionists say that the way to reduce gradually and sensibly is to eat more vegetables and fruits while cutting down on fats and starches. The books in the library will help you but your best reference points are the caloric tables. Why eat lima beans at 38

## Arlene Howe Receives U-M Distinguished Service Award

Arlene B. Howe of Chelsea was recently the recipient of the distinguished service award from the Medical Center Alumni Society of the University of Michigan Hospital.

Howe, who retired from the hospital in 1984, where she served as staff associate to Jephtha W. Dalston, executive director of Michigan hospitals, was considered a pioneer in new management methods for the patient care unit. She gained an international reputation for her work. She presented or published more than 50 papers on management of patient care units and materials and at one point was assistant director and acting director of Nursing Service of University Hospital.

She was also credited with playing a major role in obtaining the certificate of need for the new, replacement hospital and the Survival Flight Ambulance Service.

She also served as an administrative consultant to the Pan American Health Organization, was project director for the design phase of the U-M Mott Children's Hospital, and was regional director of the U-M United Way Campaign, in addition to a wide variety of other nursing and administrative positions.

"The university and the hospitals are richer for having had your fine service and years of loyalty," said Dr. Janet Lundberg, assistant dean and associate professor of nursing, during her presentation of the award.

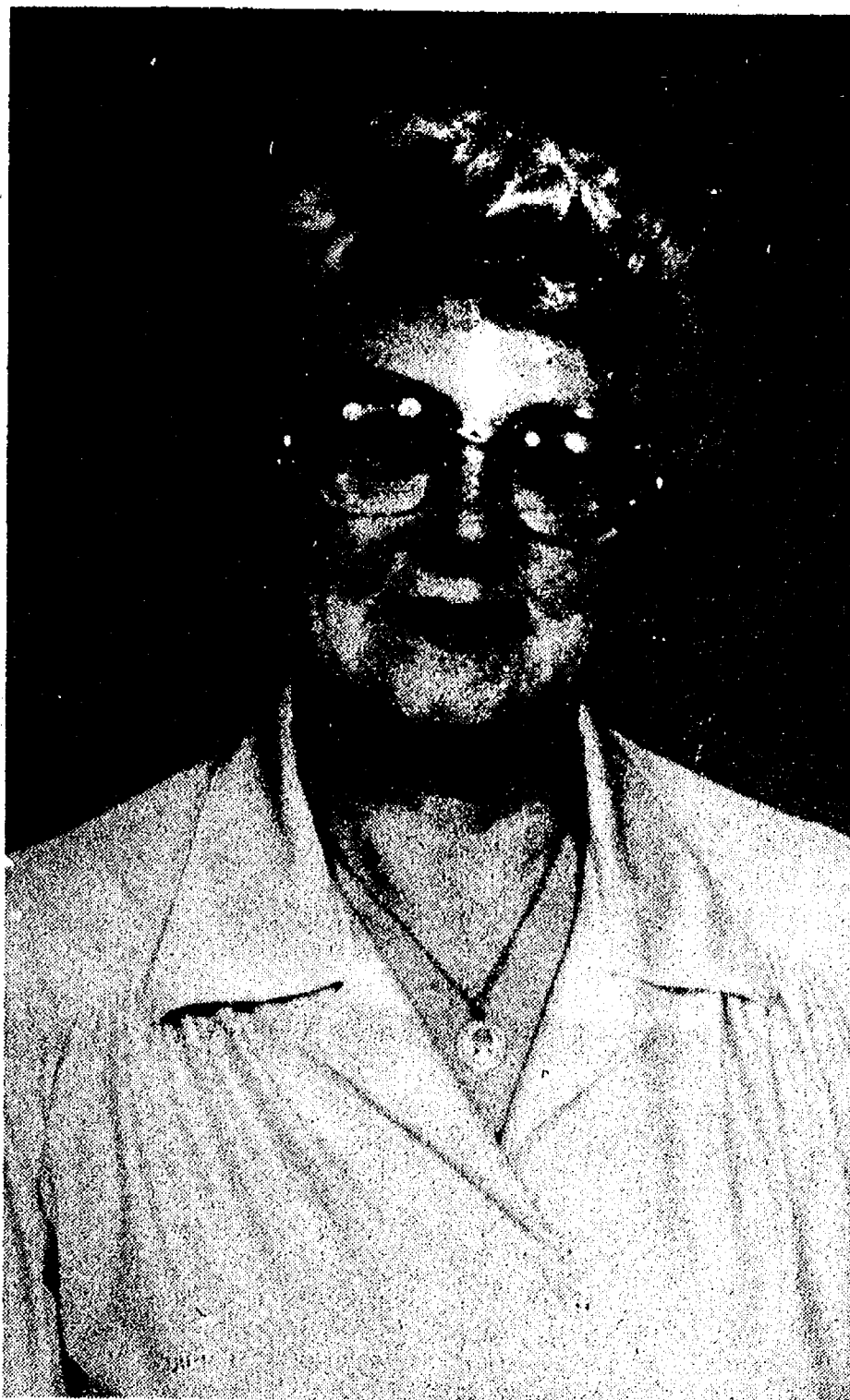

ARLENE HOWE

### 'Chili' Open Golf Tourney Slated

Registrations are currently being accepted for the third annual "Chili" Open Golf Tournament. The tournament will be held Saturday, Jan. 11, at Leslie Park Golf Course located on 2120 Traver Rd., Ann Arbor.

The tournament, sponsored by the City of Ann Arbor, Department of Parks and Recreation, consists of six holes of golf, played in snow or cold, and delicious "hot" chili for all participants upon completion of the round.

Prizes will be awarded for first and second places, closest to pin, and highest score.

Pre-registration of \$5 is required.

For further information regarding registration, tee times, etc., please call the Huron Hills Ski Center at 971-9841, or the Department of Parks and Recreation at 994-2780.

### Merry Christmas



May your days resound with laughter as you experience Christmas cheer.

*Joy to All*



**Heller Electric and Supplies**  
EARL & KAY HELLER  
Duane - Lyle

### Lovely homemade ornaments add personal touch to well-filled tree

In the early 1800s every branch of a Christmas tree was covered with decorations — sometimes gingerbread cut into various shapes and brightly decorated with colored icing . . . sometimes little crocheted decorations or yarn stiffened with starch into stars and rounds.

Pine cones come in all sizes and can be converted into colorful ornaments easily. Apply Elmer's Glue All on tips and sprin-

kle with glitter — all silver or various colors. Mix glue with food coloring and paint the cones and, while wet, press in beads, jewels, buttons.

Cover small inexpensive baskets with the little cones, glue one next to the other with Elmer's Tacky Adhesive. Add a bright bow and you have delightful candy holders to use on the holiday table or tree.



### RUSSELL'S KARPET KLEENING CARPET & UPHOLSTERY STEAM CLEANING

★ COMMERCIAL ★ RESIDENTIAL ★  
Powerful Truck Mount Equipment  
FLOOD & FIRE RESTORATION  
SMOKE ODORS • PET ODORS

Call 995-9090 or 498-2070



May the joy of Christ's birth brighten your spirits and lead you to everlasting peace.

### COLE-BURGHARDT FUNERAL CHAPEL

214 EAST MIDDLE ST.  
PHONE 475-1551

# DANCER'S AFTER CHRISTMAS SALE

Fall & Winter Clearance  
Starts Thursday, Dec. 26

Up to **50%** Off

### FALL & WINTER MERCHANDISE

Sweaters - Corduroys - Jackets - Dresses  
Shirts - Blouses - Slack Sets . . . and more!

# DANCER'S

Chelsea's Friendly Dept. Store



1985	December	1985
S	M	T
1	2	3
4	5	6
7	8	9
10	11	12
13	14	15
16	17	18
19	20	21
22	23	24
25	26	27
28	29	30
31		

# COMMUNITY CALENDAR

## Monday—

Chelsea Recreation Council 7 p.m., second Monday of the month, Village Council chambers.

Chelsea Substance Abuse Task Force—second and fourth Mondays, 7 p.m., Chelsea Hospital, Conference Room A & B.

Chelsea Kiwanis Club meets every Monday, 6:30 p.m. at Chelsea Community Hospital.

Parent-Teacher South meets the second Monday of each month in the South School Library at 7:15 p.m.

Chelsea School Board meets the first and third Mondays of each month, 8 p.m., in the Board Room.

Chelsea Lioness, second Monday of each month at the Meeting Room in the Citizens Trust on M-52, Chelsea, at 7:30 p.m. Call 475-1791 for information.

Parents Anonymous Group, Chelsea, a self-help group for abusive or potentially abusive parents, Mondays, 7-9 p.m. Call 475-9176 for information.

Lima Township Board meets the first Monday of each month at 8 p.m., Lima Township Hall.

Toughlove Parent Support Group—For parents troubled by their teen-agers' behavior in school, in the family, with drugs and alcohol, or with the law. 7:30 p.m. Mondays St. Joseph Hospital, 5301 E. Huron River Dr. Education Center, Classroom 8. Information: Sue Thomas, 971-0047, or Gale Cobb, 996-8781.

## Tuesday—

Olive Lodge 156 F&AM, Chelsea. Regular meeting, first Tuesday of each month.

Chelsea Area Jaycees, second Tuesday of each month at Chelsea Community Hospital. Open to men and women from ages 18 through 36. For more information call Tim Merkel, 475-3272.

Sylvan Township Board regular meetings, first Tuesday of each month, 7 p.m., Sylvan Township Hall, 112 W. Middle St. advtf

American Business Women's Association 6:30 p.m. at the Chelsea Hospital fourth Tuesday of each month. Call 475-1707 for information.

Lima Township Planning Commission, third Tuesday of each month, 8 p.m., Lima Township Hall.

Chelsea Village Council, first and third Tuesdays of each month.

Lions Club, first and third Tuesday of every month, 6:45 p.m., at Chelsea Community Hospital. Ph. 475-7324 or write P.O. Box 121, Chelsea.

Chelsea Rod and Gun Club regular meeting, second Tuesday of each month at the clubhouse, Lingane Rd.

Chelsea Rebekah Lodge No. 130 meets the first and third Tuesday of each month, at 7:30 p.m.

Chelsea Communications Club, fourth Tuesday of each month, 8 p.m., Chelsea Lanes basement meeting room.

## Wednesday—

VFW Post 4076 meeting second Wednesday of month, 7:30 p.m. VFW Hall, 105 N. Main.

OES, first Wednesday following the first Tuesday of the month at the Masonic Temple, 113 W. Middle at 7:30 p.m.

## Thursday—

Chelsea Rod and Gun Club Auxiliary regular meeting, second Thursday of each month, 7:30, clubhouse, Lingane Rd.

Chelsea Area Players Board meeting second Thursday of each month, 7:30 p.m., at Citizens Trust meeting room. For more information call 475-2629.

American Legion Post No. 31. General meeting the first Thursday of each month at the post home, Cavanaugh Lake.

New Beginning, Grief Group first and third Thursday each month, 7:30-9 p.m., Family Practice Center, 775 S. Main St., Chelsea.

Knights of Columbus Women's Auxiliary, second Thursday of each month, 8 p.m. at K. of C. Hall, 20750 Old US-12.

## Friday—

Senior Citizens meet third Friday of every month, pot-luck dinner, games and cards. 6 p.m. at Senior Citizen Activities Center at North School.

Toastmasters International, each Friday in the Woodlands Room at Chelsea Community Hospital at 12 p.m. for information call Martha Schultz, 475-7505.

## Misc. Notices—

North Lake Co-Op Pre-School, located in Chelsea, is taking enrollments for the 1985-86 school year for 3- and 4-year-old sessions. We offer co-op and non-participating options. For further information call Jan Roberts, 475-3615, or Jill Taylor, 475-2172. adv43tf

Parent to Parent Program: in-home, friendly, visiting support system for families with children. Call 475-3305, ask for Jo Ann.

Parents Without Partners, support group for single parents. Youth activities, social events, discussion groups. For membership information, call Polly N. at 971-5825.

Sexual assault counseling for victim, family, friend. Assault Crisis Center, 40009 Washtenaw, Ann Arbor, 994-1616, no charge.

FIA Community Center, open Mon.-Fri. for free services: food, clothing and financial assistance.

Home Meals Service, Chelsea. Meals served daily to elderly or disabled. Cost per meal, \$2.25 for those able to pay. Interested parties call Ann Feeney, 475-1493, or Joyce Manley, 475-2795.

Chelsea Social Service, 475-1581, 2nd floor of Village Offices. Thursdays, 10 to 4, or if an emergency need at other times, call Linda at 475-7405 or Jackie at 475-1925.

Drop-In Service, the Children's Center at Chelsea Community Hospital, 475-1311, ext. 405 or 406. adv6tf

## New Quit-Smoking Home Video Available

For those friends and relatives on your holiday shopping list who want to quit smoking, there is now a new home video program from the American Lung Association—the "In Control: A Freedom From Smoking" Program. Based on the most recent smoking and nicotine research available, the package contains a two-hour video cassette, an 124-page book that reinforces the video and gives supplementary information on diet and exercise, and an audio cassette that has been developed to enhance motivation and relaxation.

The videotape is hosted by Nina Schneider, Ph.D., the program director for Smoking Cessation at the UCLA Center for Health Enhancement and a research psychologist at the Veteran's Administration Medical Center in Los Angeles. The videotape also features San Diego baseball star Steve Garvey, who gives additional motivation and demonstrates some helpful exercises.

By watching one nine-minute segment a day for 13 days, viewers can learn the facts and techniques to quit smoking for good. Smokers quit at Segment 6 and then practice techniques to ensure that they maintain their new nonsmoking status. Each segment gives the viewers motivation, encouragement and specific techniques on how to become a permanent ex-smoker—including how to cope with withdrawal symptoms, and breathing and relaxation exercises. There is also a wide variety of suggestions for pleasurable alternatives to smoking. Information on the use of nicotine gum and weight management is also covered.

The "In Control" program was made possible through partial funding from MONY Financial Services and can be purchased at selected local bookstores and catalogues, or through your local American Lung Association.

Snuff is dark air or fire-cured tobacco which has been powdered and flavored. The user places a small pinch between the lower lip and gum, where it mixes with saliva and is absorbed; inhales a pinch into each nostril; or dips a small moistened brush into the snuff and places the brush between the cheek and gum.



Fifty-year-old blue whales have been known to reach a length of 100 feet.



SAY "MERRY CHRISTMAS" with two delectable holiday treats, Cranberry Bread Wreath and Cranberry Cheese Tree, which are as decorative as they are delicious.

## Christmas decorations that please both eye and palate

Trees are as important a part of the Christmas theme as they have been for more than 200 years. Few of us can still go out to cut down our own trees. Many people now use artificial trees made to look like the real thing.

Others go in for modern versions—plastic cones completely covered with glitter beads or pom-poms, or one made of lengths of dowels—and now come a wonderful tree and wreath made of yeast dough and decorated with cranberries.

### CRANBERRY BREAD WREATH

- 1 package (¼ ounce) active dry yeast
- ½ cup warm water (105°-110°F)
- 3 tablespoons sugar
- ¼ cup milk
- ¼ cup soft butter or margarine
- 1 teaspoon salt
- ½ teaspoon ground nutmeg
- 2 large eggs
- 1 teaspoon grated lemon rind
- 4 cups all-purpose flour (about)
- 1 egg white

In large bowl, dissolve yeast in water and sprinkle in sugar. Let stand a few minutes.

Meanwhile, in a small saucepan, heat milk and butter just until lukewarm. Stir milk mixture, salt, nutmeg, eggs and lemon rind into dissolved yeast.

With mixer, beat in 1 cup of flour. With spoon, stir in enough of the remaining flour to form stiff dough.

Turn out and knead 5 to 10 minutes or until smooth and elastic, adding flour as needed. Place dough in greased bowl; cover; let rise 1½ hours or until doubled. Meanwhile, prepare and chill Cranberry Filling.

Cut dough in half. Roll half to 18 x 9-inch rectangle. Brush with some egg white. Sprinkle with half of Cranberry Filling to within 1 inch of edges. Roll up from long edge. Seal ends and seam securely. Repeat with other half of dough and filling.

Grease a large baking sheet; dust with flour. Place rolls, seam side down, on sheet and cut ½ inch off ends of each to use for making leaves. Shape bread into a wreath, crossing the ends together over one another and tucking the ends under. Brush top with egg white. Roll out

pieces and cut into leaves and shape some dough into holly berries.

Let wreath rise in warm place, uncovered, until puffy looking, about 30 minutes.

Bake in a preheated 375°F oven 50 minutes or until nicely browned, covering leaves midway through baking with pieces of foil to prevent overbrowning.

Cool wreath on wire rack. Tie with ribbon and decorate with ornaments, if you wish.

Makes one large wreath.

### Cranberry Filling

- Combine ¼ cup soft butter, ¼ cup flour, ½ cup sugar, ½ cup chopped walnuts, 1 cup chopped Ocean Spray fresh cranberries and ¼ teaspoon grated lemon peel.

Chill until butter is firm.

### CRANBERRY CHEESE TREE

- 1 cup Ocean Spray fresh cranberries
- ½ cup water
- ½ cup sugar
- 4 packages (8 ounces each) cream cheese, softened
- ½ cup minced crystallized ginger
- ½ cup finely chopped toasted slivered almonds
- Fresh cranberries, whole natural almonds, mint sprigs
- Crystallized ginger slice
- Bread or crackers

Cook 1 cup berries for 15 minutes in water and sugar. Drain and chill pulp until cold.

In large bowl with mixer, beat cream cheese until fluffy. Stir in minced ginger and almonds. Barely fold in chilled cranberry pulp.

On foil-lined small plate, mound mixture in the shape of a tree. Refrigerate until firm.

When firm, reshape tree until it is about 7 inches high. Place on serving plate. Decorate with whole cranberries, almonds and mint. Cut ginger slice into a star for the top of the tree.

Refrigerate tree until serving time. Spread cheese on sliced raisin bread or crackers.

Makes a 7-inch high tree or about 32 appetizer servings.

## JUST REMINISCING

Items taken from the files of The Chelsea Standard

### 24 Years Ago . . .

(Continued from page two)

project at the skating area adjacent to Veterans Memorial Park and behind the residences on the west side of North Main St., known as Maewood Skating Pond.

Literally tons of earth have been dug up to deepen and enlarge the pond area. A member of the committee told the story, listed here in part:

The arrival of Christmas vacation triggered the stampede of children from all over town toward the Maewood skating area adjacent to Veterans Memorial Park, only to see them dejectedly turn around and return, some with their unused skates still slung over their shoulders.

The cleaning and deepening of Letts Creek had left their skating pond, where merriment and laughter of the young people had echoed for the past four winters, high and dry—the men decided something had to be done and they have set about remedying the situation.

### 34 Years Ago . . .

Thursday, Dec. 27, 1951—

Sleet and freezing rain, predicted for late afternoon Christmas Day, did not strike Chelsea, but another heavy snowfall which began about 11 p.m. Christmas Eve and continued until 11 a.m. Christmas morning added about seven inches more to the amount that has been accumulating the past two weeks.

County road crews worked constantly in an effort to keep roads open and main road traffic was kept moving. There were numerous reports of cars going into ditches.

In the village proper, cars were stuck in streets and in driveways. Temperatures ranged from 17 to 22 degrees during the day.

John L. Fletcher has tendered his resignation as director, vice-

president and cashier of the Chelsea State Bank, because of poor health, according to an announcement made this week by P. G. Schaible, president.

It is with regret that the Board of Directors accepts his resignation, a spokesman for the board stated.

Mr. Fletcher has been associated with the banking fraternity in Chelsea since May 1, 1906, and during that time has been keenly interested in banking and in the banks he served.

Effective Jan. 1, 1952, postal cards issued by the United States Post Office department, and private mailing of post cards, will require two cents postage.

## Signs . . .

(Continued from page one)

ance, confirmed everything Frost told the council. He also said Flander St. is a convenient drop-off point for people who don't want to get into the daily congestion in the circle in front of the high school. He expressed some concern that students would simply find somewhere else to go.

There was some question as to the precise definition of "standing," as it pertains to an automobile, but the general feeling of the council seemed to be that it was better to take some action now to prevent future accidents, and deal with any problems later, should they occur.

Three dozen signs have been specially ordered from a company in Charlotte, according to village administrator Fritz Weber. He said they will cost about \$14 per sign, once the posts are included.

No one could say specifically when the signs would arrive, but a guess of anywhere from four to eight weeks was considered reasonable.

## CHANNEL MASTER SATELLITE

Sales & Installation

Check our low prices! PRICES FROM \$95

FINANCING AVAILABLE

## LOY'S TV CENTER

Ph. 769-0198

## ZOA'S

LOG CABIN LUNCH

HOME COOKING

Closed Dec. 15 for the season. Open in March

Closed Monday 6714 Clear Lake Rd., Waterloo 775-7169

## SURPRISE

BIG 40

on Dec. 28



## Guess Who

is 50

on Dec. 27, 1985?



Happy Birthday from Your Family

Good times, good friends, good cheer... may all things that mean 'happy holidays' be yours. Thanks and best wishes for the coming year.

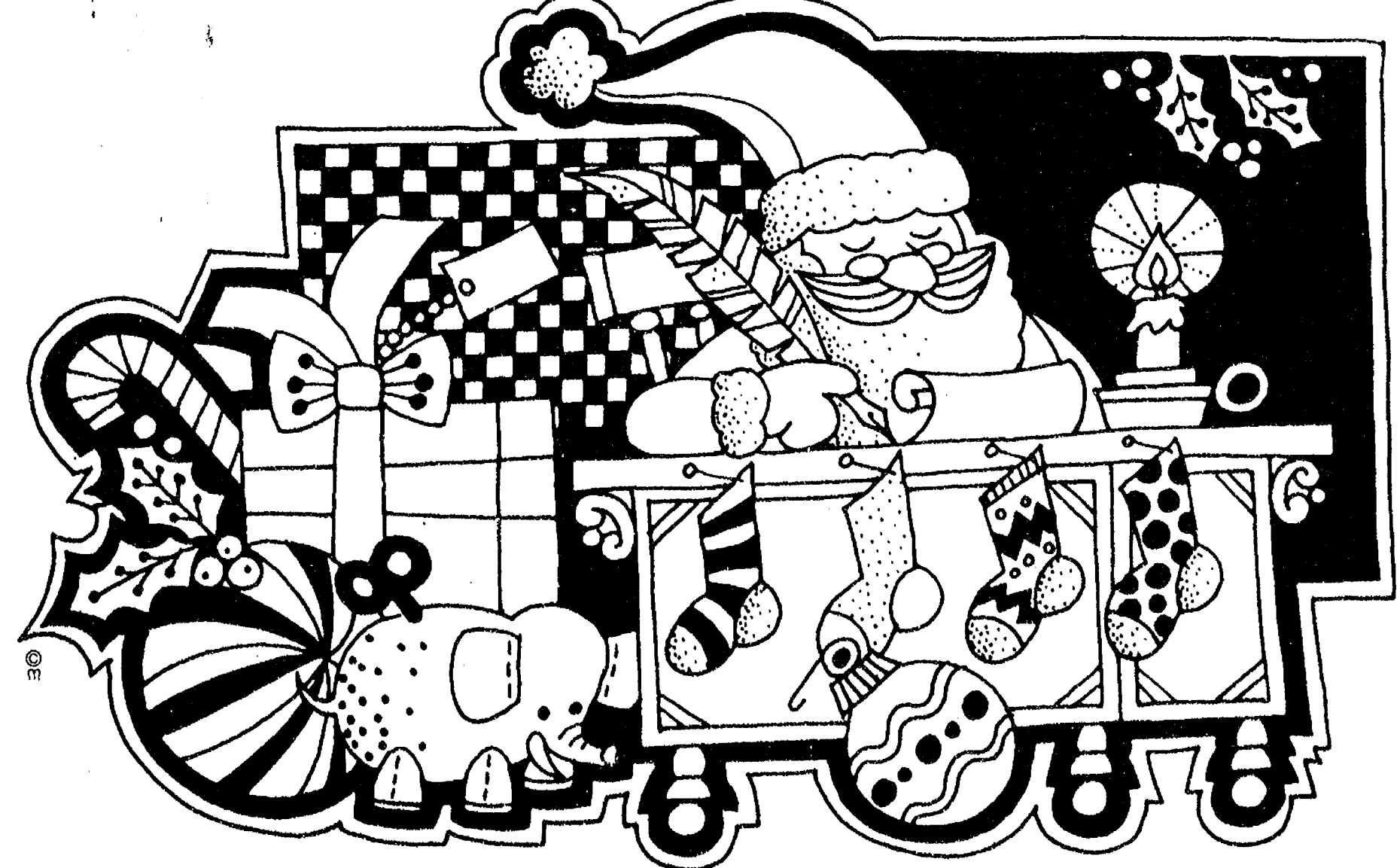

## DR. STEVEN YAROWS & DR. MARTIN GLEESPEN AND STAFF

SANDY, JUDY, KAREN, NANCY, KAY, SLADJANA





The first formal rules for baseball required the winning team to score twenty-one runs.

### Cpl. Roy J. Shehan Serving With Marines At California Station

Marine Lance Cpl. Roy J. Shehan, son of Francis E. and Janet C. Shehan of 9780 McGregor Rd., Pinckney, recently reported for duty with 3rd Marine Aircraft Wing, Marine Corps Air Station, El Toro, Calif.



TEACHERS HAVE HOLIDAY WISHES, TOO, says second grade teacher Sally Pelter to a curly-bearded Santa last week. The old man visited her class last Friday at South school during her class party.

### 7th Graders Have Chinese Dinner

The seventh grade bloc classes are having a Chinese dinner. Mrs. Barbara Brown and James Hoelt, seventh grade bloc teachers, shared the many hours of planning with 18 students.

The students include Carrie Flintoft, Jane Pacheco, Kerry Plank, Jeremy Stephens, Vince Dunn, Patty Delmonte, Chrissy Dunlap and Lucy Eisenbeiser.

The list of students continues with Amy Koenegeter, Sarah Geghenheimer, Kate Dilworth, Julie Warren, Judy Quilter, Joey Wolf, Dana Durst, Krista Johnston, Matt Francis and Kim Friday.

The great event took place in the LGI of Beach Middle school, Wednesday, Dec. 18.

The circumstances of the dinner were related to the Chinese customs as well as they could have been. In order to come into the LGI, students had to remove their shoes as the people of China would.

The food was cooked in Chinese woks. It was a mixture of vegetables and rice.

Darcy Steilstra, principal at Beach school, came in and showed the students how to use chopsticks.

Seventh graders had this dinner because they are studying the people and customs of China in their history class. Both place-mats and decorations were made by the students.

Standard Classifieds Get  
Quick Results

### Season's Greetings!

May the many blessings that this holiday brings embrace you and yours, now and always.

**STRIETER'S  
MEN'S  
WEAR**  
Since 1914

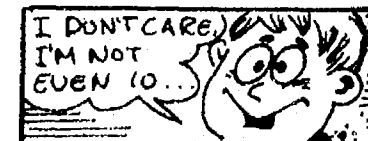

The median age in the U.S. is 31.

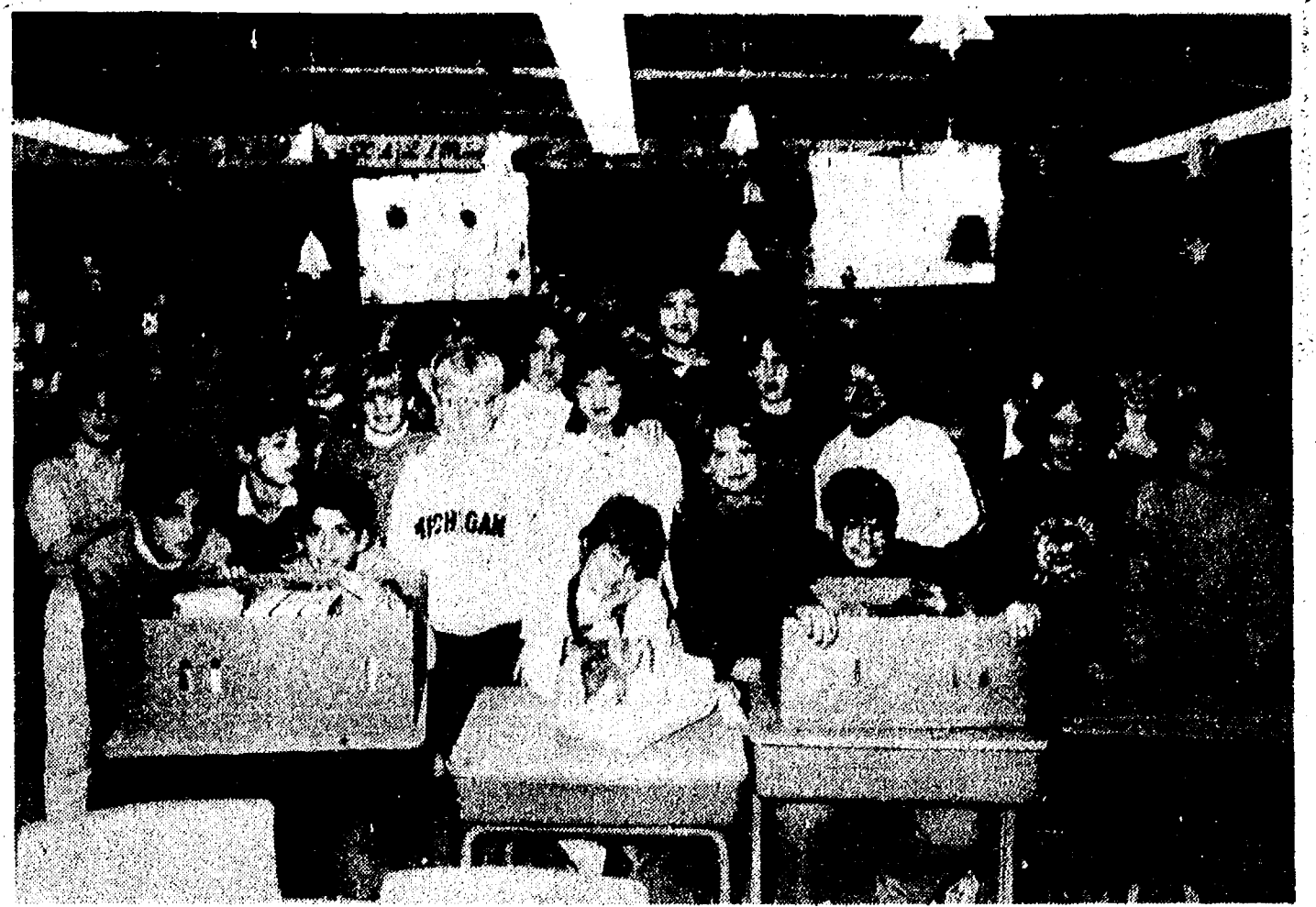

GIVING FOOD TO THE NEEDY was more important than exchanging Christmas gifts to children in Mrs. Rossi's fifth grade class at North school, so the children took up a collection and bought a variety of food to be distributed by Faith in Action. Those generous youngsters include Aimee Armstrong, Sarah Brosnan, Kelly Brown, Bryan Cunningham, Julie Durst, Ian Dyer, Amy

Feldkamp, Fernando Hermosillo, Allan Hower, Kelly Johnston, Scott Leeman, Nathan Oake, Thomas Poulter, Jennifer Powers, Michael Radant, Alex Roskowski, Jeff Samek, Don Schaffer, Amber Sowards, Danielle Spaulding, Douglas Steele, Jenni Thrush, Shanti Vadamudi, Alyssa Wagner and Tracey Wales.

### DEXTER BAKERY

OPEN TUES., DEC. 24

From 6 a.m. to 4 p.m.

Phone **EARLY Tuesday**  
**426-3848**

for



We will close at 4 p.m. Tues., Dec. 24 and open again Tuesday, Jan. 7.

REG. HOURS: Tues. thru Sat., 6 a.m. to 6 p.m.



### THE LOFT

108 E. Middle St., Chelsea  
Ph. 475-2726

### AFTER CHRISTMAS SALE

**10%-50% OFF**  
on many items  
Starts Dec. 26th

Limited Edition Prints - Gwen Frostic Items  
Ready-made Frames - Decoys  
Decorator Prints

STORE HOURS:

Monday-Friday.....9:00 a.m.-5:30 p.m.  
Saturday.....9:00 a.m.-5:30 p.m.

WHEN YOU NEED

# HELP!



MATT  
VILLEMURE

LOOK TO US  
FOR  
EXPERIENCE  
AND ABILITY.  
WE  
GUARANTEE  
OUR WORK!



RON  
SCHUYLER

**SERVICE OPEN SATURDAY TOO**



**LIFETIME  
SERVICE  
GUARANTEE**

The car repair guarantee that lasts for as long as you own your vehicle. The free Lifetime Service Guarantee. If you ever need to have your Ford, Mercury or Lincoln fixed, you pay once and we'll guarantee that if the covered part ever has to be fixed again... we will fix it FREE. Free labor. Covers thousands of parts. Lasts as long as you own your vehicle. The Lifetime Service Guarantee. Hurry in for details!

This limited warranty covers vehicles in normal use. And excludes routine maintenance parts, belts, hoses, sheet metal and upholstery.

MICHIGAN'S OLDEST FORD DEALER SINCE APRIL 15, 1912

## PALMER

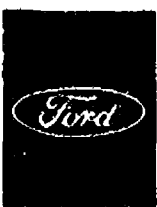

FORD

MERCURY

DOWNTOWN CONVENIENCE

Hours: Mon., Thurs. & Fri. 7:30 a.m. to 5:30 p.m., Saturday 7:30 a.m. to noon

222 S. Main St., Chelsea

Special Line  
Direct To Service

**475-1303**

## Don't miss the greatest sale of the year!

After Christmas Sale  
Starting Thurs., Dec. 26

OPENING EARLY THURSDAY  
8:00 a.m. to 5:30 p.m.

OUR FAMOUS

# 1/2 PRICE SALE

OPENING EARLY WEDNESDAY  
8:00 a.m. to 5:30 p.m.

COME AND HELP US CLEAN OUR SHELVES!  
CHRISTMAS MERCHANDISE AT 1/2 PRICE. STOCK UP  
NOW FOR NEXT CHRISTMAS WITH THESE BARGAINS.

## Dayspring Gifts

116 S. Main St., Chelsea Ph. 475-7501





**VISITING WITH THE JOLLY ONE** are Bryan Bloomensaat, left, and Clinton Shears, as the old man dressed in red made an appearance at Sally Peiter's second grade class at South school last Friday during the class Christmas party.



**THE TIGER CUBS** of Cub Scout pack No. 455 recently made festive paper chains to decorate their trees for Christmas. The boys meet once a month to have fun, to learn and to share. In the photo above are Andy Frost, Mark Hand, Matthew Martin, Paul Monti, Richard Neumeyer, Andrew Rendell, Tim Stecker, Daniel Weir and Ian Johnson.

## Cub Scouts Keep Busy

Den 3 of Cub Scout pack No. 455 has been keeping busy this month making Christmas presents, following the theme of "Follows, Helps, Gives." The boys also made Santa Claus suits, using anything they could find, and five dressed up like Santa for the skit for the December pack meeting.

Dan Baker was the first in the den to achieve the rank of "Bear," and has earned several arrow points.

Toby Corkern is the den's photographer for the month. He had a large part in the skit in the role of a news reporter.

Steve Picklesimer is the den captain for the month.

Barry Anttila worked the hardest selling Christmas trees, putting in nine hours setting up and selling trees to raise money for the pack.

John Hoffenbecker has been busy building his pinewood derby car for the races in January.

Boone Gegenheimer signed off the most achievements for the month and will be getting his "Bear" badge at the next pack meeting.

Den 6 is new this year, under the leadership of Debbie Kennedy. The den had a chance to see an ambulance first-hand and learn about the live-saving equipment inside it. Another den project included "secret projects," for the parents for Christmas.

Matthew DeLong completed five achievements in one week and earned two beads toward his "Wolf" badge.

"Good job, Matthew," Debbie said.

## Services . . .

(Continued from page one) plans a 10 a.m. Nativity of Our Lord worship service for its members on Christmas morning, Dec. 25.

At St. Barnabas Episcopal church, a Mass will be celebrated at 9 a.m. the morning of Dec. 25.

As on Christmas Eve, many of the churches will hold special services, Christmas Day, and people are invited to inquire through the church office or the pastor if information is desired about the services.

*Give A  
Gift Subscription to  
The Chelsea Standard!*



**IT'S HERE AT LAST!** Teacher Bill Wehrwein, right, and Principal Bob Benedict, take in a quiet moment at South school last week at the beginning of holiday vacation. The last few weeks have been hectic for educators at all levels, and they'll enjoy the vacation as much as any of the youngsters.

## Clock Tower

(Continued from page five)

calories per ounce when a dozen other green vegetables at 5 to 10 await you?

Now to end this column with a solution to a mystery. Are you actually *starving* when you reduce your intake of calories as a means of losing weight? Let's say you need 2,200 calories to see you through a program of daily existence which includes work and exercise. If you are only eating and drinking 2,000 calories a day you are not starving. You get 2,000 calories from the refrigerator, kitchen shelves and beverage bar. The other 200 calories are withdrawn from the worst bank account you'll ever possess: the stores of excess fat throughout your body. These steady withdrawals from your body fat make up for all the deposits you made before you knew better.

## The origin of the Christmas carol

As it has been the birthplace of so many other important aspects of Christmas celebration, so Italy also seems to have been the land which first heard the melodious strains of the Christmas carol.

The words and tune of that first song honoring Christ's birth — and meant to be sung by the common people — are long forgotten. However, the occasion is remembered.

St. Francis, the originator of the manger scene in the early 13th century, devised a way to bring the circumstances of Christ's birth home to even the most humble peasant.

The manger scene he created was peo-

pled by life-size statues of the Holy Family, whose realism was enhanced by the presence of living animals, such as a donkey and a ox.

The meaning of the tableau was reinforced by songs retelling Christ's mes-

sage, with newly written religious words set to the tune of long-popular secular carols — songs which were meant to inspire dancing (the word "carol" is probably derived from the Greek *choros*, "dance").

Standard Classifieds Get  
Quick Results

## GET YOURS NOW While They Last CHELSEA MUSIC BOOSTERS 1986 POCKET PLANNER RAFFLE CALENDAR

**TWO \$500 CASH PRIZES  
TO BE AWARDED IN 1986**

**AVAILABLE AT  
CHELSEA CITIZENS TRUST**

**Or use the Handy Order Blank Below:**

### INSTRUCTIONS FOR ORDERING:

1. Complete order blank with information for who the calendar is being purchased. If ordering more than one calendar, please list complete information for each calendar on separate pieces of paper.

### CHELSEA MUSIC BOOSTERS 1986 CALENDAR RAFFLE

NAME \_\_\_\_\_

ADDRESS \_\_\_\_\_

CITY \_\_\_\_\_ STATE \_\_\_\_\_ ZIP \_\_\_\_\_

PHONE \_\_\_\_\_

This Project Registered with Mi. Lottery Bureau,  
Michigan License Z645781E thru Z648281E

2. Enclose a check (\$20.00 Tax Deductible Donation for each calendar) made payable to:

**CHELSEA MUSIC BOOSTERS CALENDAR RAFFLE**

3. Send orders and check to:

Chelsea Music Boosters Calendar Raffle  
% Gay Dalton, Coordinator  
815 McKinley  
Chelsea, MI 48118

Calendars will be mailed to address listed on order forms within 10 (ten) days of receipt of order by the Music Boosters.

**LITTLE TIMMY DAY** of Chelsea has more than he can handle as he tries to lug the "World's Largest Christmas Stocking," home for the holidays. Timmy won the stocking in a drawing at the Woodshed Eatery last Sunday afternoon. Santa was even on hand in case Timmy lost his balance. Timmy is the son of Tim and Kathy Day, 236 E. Middle St.



**SANTA CLAUS** made an appearance at South school last Friday, coincidentally the last day of school before vacation, to give children one last chance to tell their holiday wishes. Above, Santa delights Christopher Grossman, left, and Beth Shepard in Mrs. Peiter's first grade class.



## SERENDIPITY PAPERBACKS

116 Park St., Chelsea  
Call 475-7148

## Peace On Earth

In the spirit of  
friendship and good  
faith, we offer our very  
special thanks to you  
this holiday season.

## RON MONTANGE CONSTRUCTION

Ron - Nancy - Mike - George  
Matt - Jeff - Mikey - Malia

## Sincere thanks to our many friends.

Very special  
wishes to you and  
your family!

## DEXTER BAKERY

8101 Main St., Dexter  
**426-3848**

We close at 4 p.m. Tuesday, Dec. 24  
And Reopen Tuesday, January 7.

Order Your Christmas and New Year's Holiday Treats  
**EARLY Tuesday, Dec. 24** Phone 426-3848

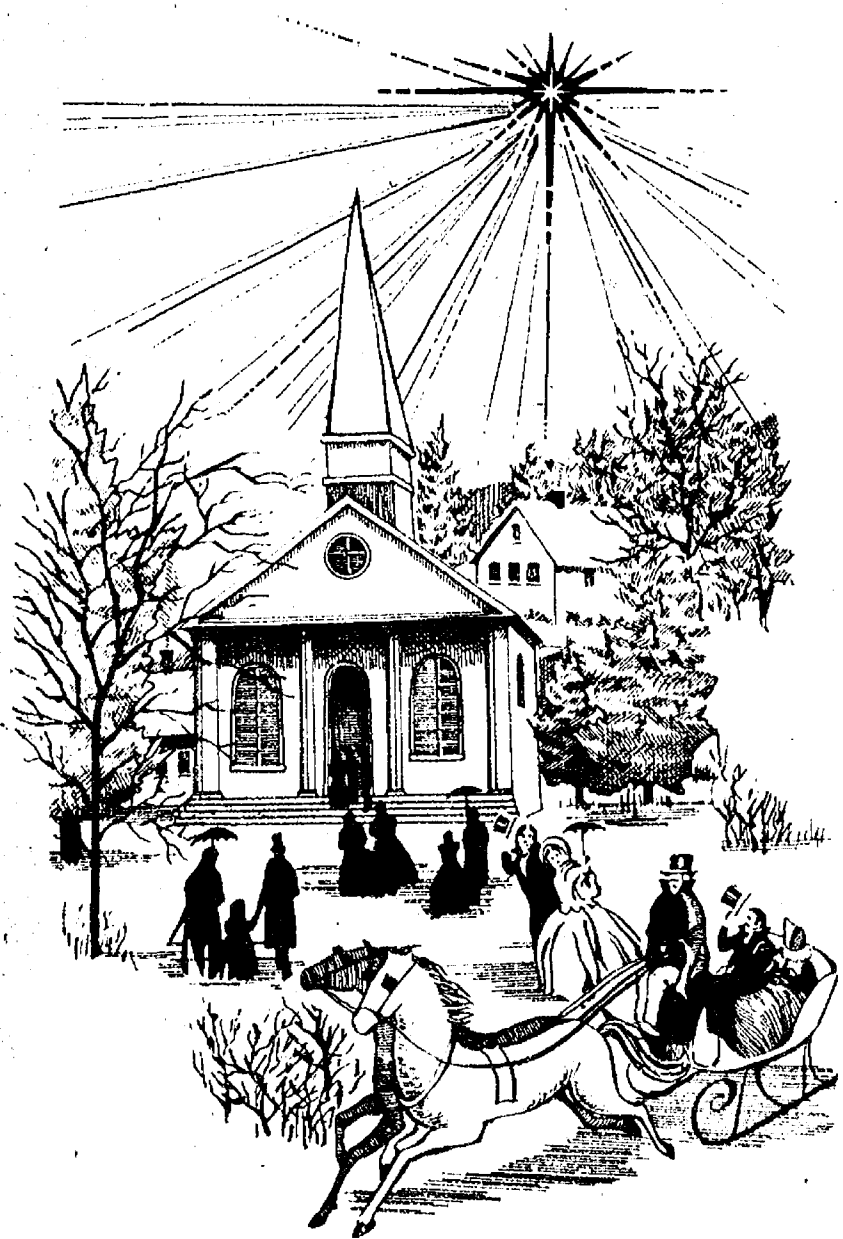

To faithful old friends,  
To cherished new friends,  
Our thanks and best wishes  
for a Merry,

## MERRY CHRISTMAS

**Bollinger Sanitation Service  
Snow Removal Service  
and  
Electric Drain & Sewer Cleaning  
Phone 475-2097**



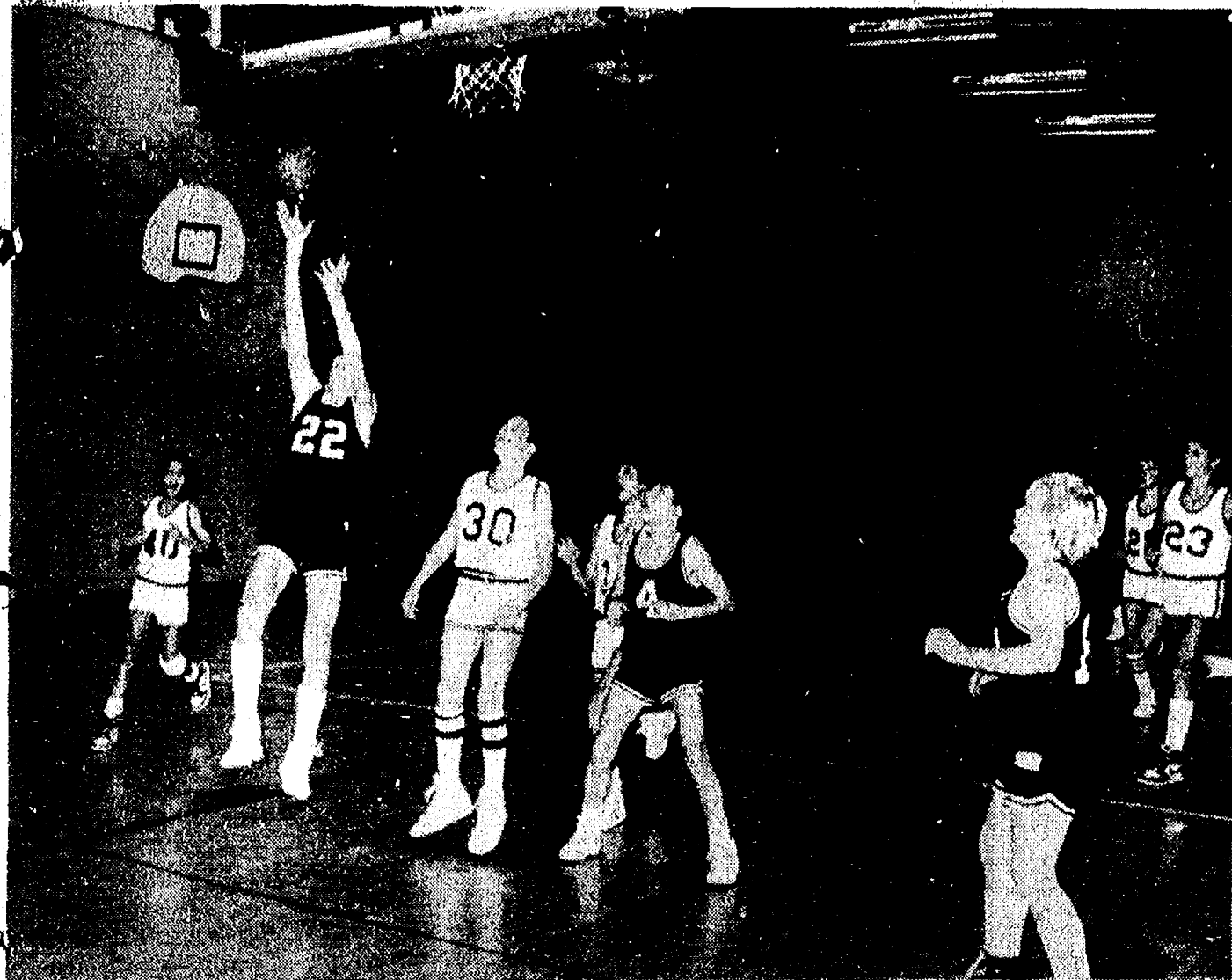

**DEXTER'S PETER HAGGERTY** drives for an uncontested lay-up during last week's game against the Beach Middle school seventh grade. Chelsea won the game, 32-26, as Bullpups Vince



**MRS. CROUCH'S FIFTH GRADERS** at North school decided to pool their Christmas gift exchange money this year and buy food for those less fortunate than themselves. The class was one of several at the school to show their selflessness this Christmas season. Members of the class include: Nicole Arnett, John Babyecz, Jeremy Beauchamp, Robert Berman, Steven Brock,

Melissa Colvin, Anthony Diamond, Mark Eder, Dan Elrod, Robyn Gillen, Steven Grau, Matt Herbert, Felicia Hermosillo, Jessica Holton, Jason Knisely, Jason Martell, Scott Postliff, Elizabeth Sager, Linda Schaffer, Vincent Stahl, Steven Thomas, Joni Thrush, Eric Walker, Elizabeth Williams, Jeremy Wolf, Heather Wynn and Daniel Zatkovich.

## Snowmobile Trails Best Ever

Snowmobiles should find the best conditions ever this winter since grooming is planned at least weekly on the state's 175 public trails by the Department of Natural Resources in a stepped-up maintenance program, according to AAA Michigan.

In previous years, most heavily used trails were groomed weekly but others were groomed only as needed following a snowfall.

The Michigan Legislature has allocated \$500,000 from the general fund to ensure weekly grooming this season and to help boost tourism. An additional \$900,000 will come from the state's snowmobile registration fees. Registration costs \$15 per vehicle for a three-year period. Grooming will be done by state workers and 50 local government and private groups.

Michigan has 190,000 registered

snowmobiles, the same as last year but down from the record 400,000 in the early 1970's.

Approximately 4,500 miles of trails—the same as last year—are on AAA Michigan's 1985-86 guide to public snowmobile sites. They are in 63 state parks, one southern game area, 107 state forests and four national forests. A \$2 daily or \$10 annual motor vehicle permit is required to operate a snowmobile in a state park.

Trail lengths range from one mile in Petoskey State Park to 200 miles through the Upper Peninsula's Ottawa and Huron national forests.

Michigan law prohibits snowmobiling on trails with less than four inches of snow. Depths usually are adequate by Dec. 1 in the U.P. and before the end of the month in much of Lower Michigan. Snowmobiling will be permitted Jan. 2 through March 31 in West Michigan's state game area

in Allegan county, following the bow-and-arrow deer hunting season.

Off-trail snowmobiling is allowed on state forest land but is prohibited or restricted in national forests. Snowmobilers should contact rangers' offices for specific rules.

Regardless of the site selected, snowmobilers are advised to check conditions at local DNR offices before planning a trip.

Youths aged 12 to 16 who have passed an eight-hour, state-approved snowmobile safety course may drive unsupervised by an adult while driving or riding on public property.

While no figures are available for last winter, 16 persons died in snowmobile accidents during the 1983-84 season. They include two persons who drowned after falling through the ice and one driver who fell from the vehicle after hitting a chain strung across a trail.

## Christmas Poems

By Students in Ms. Koski's English Class  
Beach Middle School

### "SNOW"

By PHIL EASSA

I like snow,  
Even though it's cold.  
I like it when it blows.  
As long as, I have something on my toes!



### "CHRISTMAS TREE"

By JASON KOCH

I like my Christmas Tree  
It's as green as a pea.  
I like the lights  
On Christmas night!



### "CHRISTMAS TIME"

By JEFF MOORE

I like the presents at Christmas time.  
As long as they are not slime.  
I like to eat Christmas dinner.  
I don't care about getting thinner!



### "SNOWMAN"

By JEFF MOORE

A snowman is nice to look at.  
A snowman is fat.  
It is fun to make.  
But, it is fake!



### "SNOWMEN"

By PHIL EASSA

I like to build snowmen,  
But, only in the wintertime.  
I build them big and call them mine.  
And, that's what old people consider a good time!



### "CHRISTMAS TREE"

By JENNIFER BURNETT

Oh, Christmas tree, you look so pretty,  
With all those decorations and lights.  
I wish I didn't have to take you down so soon.  
While I sing a Christmas tune.



**MR. AND MRS. S. CLAUS**, played by Rob Frost and Rebecca Flintoft, wait patiently for children from all over the world to show up at the North Pole during last week's play, "Christmas Customs From Around The World," presented at South school last week. When the children arrive, they teach each other about the customs in their countries. Rob and Rebecca are in Suzanne DeVries' fourth grade class.



**MRS. SANTA CLAUS**, played by Rebecca Flintoft, above, asks the world visitors to share how they celebrate Christmas during the play, "Christmas Customs From Around The World," presented by fourth graders at South school last week. The play was filled with songs and dances from around the world.



**CHRISTMAS CUSTOMS FROM AROUND THE WORLD**, a play, was presented to parents and visitors last week at South school by fourth graders in Miss DeVries' class and third graders in Mrs. Hamilton's class. The play, featuring Philip Steele and Beth Bell, above, was about two children who were granted their wish to go to the North Pole and meet children from other countries to learn their ways of celebrating Christmas.



**CHRISTMAS FROM SOUTH OF THE BORDER** is explained by Bryan Dufek, right, as he models a poncho from Mexico, during last week's play, "Christmas Customs From Around The World." The play was presented by third and fourth graders at South school to family, friends and visitors.



**ENJOYING THE FESTIVITIES** are South school third graders as they watch a dance from the play, "Christmas Customs From Around The World," presented last week to family, friends and visitors at South school. The play was about two children who are granted their wish to go to the North Pole and meet children from other countries, who, in turn, teach them how they celebrate Christmas.

## Season's Greetings!

To wish you, our valued and loyal patrons, our most sincere thanks for a happy and healthy Christmas season. Best wishes to one and all.

### D & C

Variety & Value

Rod Wells, Manager  
Donna Alber - Annette Barbour  
Darlene O'Neil - Mary Masten  
Kelly Burke

Subscribe to The Chelsea Standard!

## Christmastime!

It's a time of love and a time of happiness. Here's hoping this holiday brings you and your family all this and more! Many thanks!

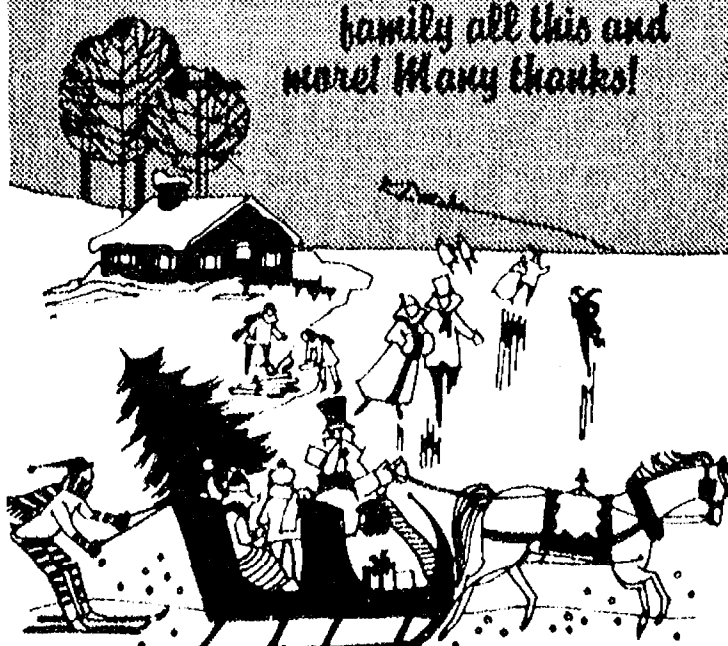

## R. L. Bauer Builders

Mary, Bob, Jim, Kati & Jerry



## Products on Parade

This series of stories spotlights the manifest products of Michigan's farms, forests and factories—the products proudly stamped "Made in Michigan." Watch for them when you shop, and "Buy Michigan-made!" This week's story: "Ready in a Jiffy."

**By Paula Blanchard**  
Mabel Holmes and her husband Howard, the president of Chelsea Milling Co., were driving back to their home in Michigan after a vacation when it came to her. "Howard," she said, "I've thought of it—a name for our new prepared baking mix!"

The name she suggested on the wintry day in 1930 has since become a household word: "Jiffy."

The company's "Jiffy" baking mix—one of the first prepared mixes on the market—was something of a revolutionary development when it was introduced to those many years ago. Before that (many of you may recall) home-baked goods were prepared from "scratch" and took more than just a jiffy to prepare.

"Jiffy" quickly caught on with America's homemakers and homebakers. It was not only quick, but it invariably yielded

baked goods judged equal in taste and texture to those Mom used to make—the hard way. No more running next door to borrow an egg or dollop of shortening when it was biscuit time. All you needed with "Jiffy" was some water and a mixing bowl . . . and a few minutes.

The first "Jiffy" was an all-purpose mix that could be used to prepare just about anything that was bakable. Today's menu of "Jiffy" mixes allows the home-baker to fine-tune recipes for such goodies as pie and pizza crusts, buttermilk biscuits, single-layer cakes, fudge brownies, corn muffins and four kinds of fruity muffins—honey date, bran with dates, apple cinnamon and everybody's favorite, blueberry. "Jiffy" instant-mix frostings for its celebrated cake mixes are also available.

The Chelsea Milling Co. factory, a landmark in rural Washtenaw county since 1901, mills more than two million bushels of wheat (from Michigan farms I am happy to report) a year and workers at the factory turn out more than a million packages of mixes a day. Or, as Mabel Holmes might say, in a jiffy.

In any case, let's keep making it—and baking it—in Michigan!



**RATHER THAN EXCHANGING PRESENTS,** Mrs. Mortensen's fifth grade class at North school all chipped in the money they would have spent and donated money and pet food to the Huron Valley Humane Society. It was a generous gesture by the youngsters. Members of the class include Henry Alvarez, Michelle Beeman, Stephanie Bonds, Danny Bufford, Emily Carty, Joseph

Cesarz, Scott Dale, Ryan Foster, Sean Graflund, Laura Hafner, Brent Hansen, Monica Hansen, Teddi Hauck, Shane Herbert, Kristian Herrick, Brian Horn, Matthew Jachalke, Samuel Maynard, Nicholas McCalla, Kathleen Neal, Laura Paton, Sandra Schmid, Russell Scriptor, Melissa Thiel, Heidi Wisner and Raymond Yannott.

## Greetings!

Holiday Greetings. It's a pleasure to wish our many friends in the community a Merry Christmas and a Happy New Year! We would like to take this opportunity to thank all of you for your continued support over the past year. Best wishes from the members of the Chelsea Lions Club. For more information regarding the club or membership write to Box 121, Chelsea or phone 475-7324.

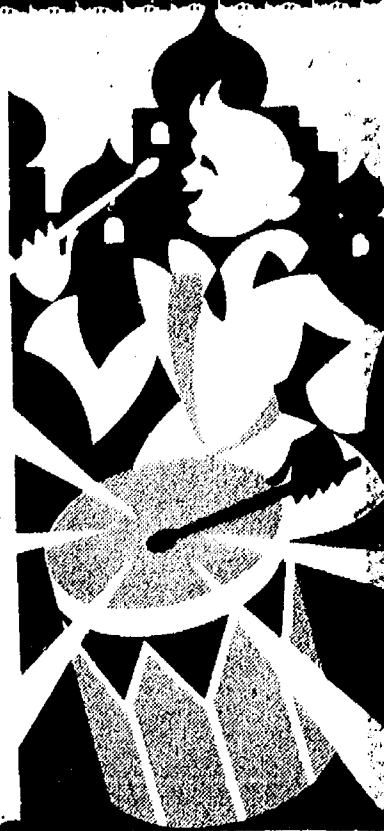

Subscribe to The Chelsea Standard!

# Christmas Greetings



May love and happiness decorate your holiday and everyone around your tree share the special joy that only Christmas brings! At this festive season we reach out to greet the friends who mean so much to us all year through. Thanks for being part of our lives.

Merry, Merry Christmas!

# Chelsea Electric & Water Dept.

## SILENT NIGHT

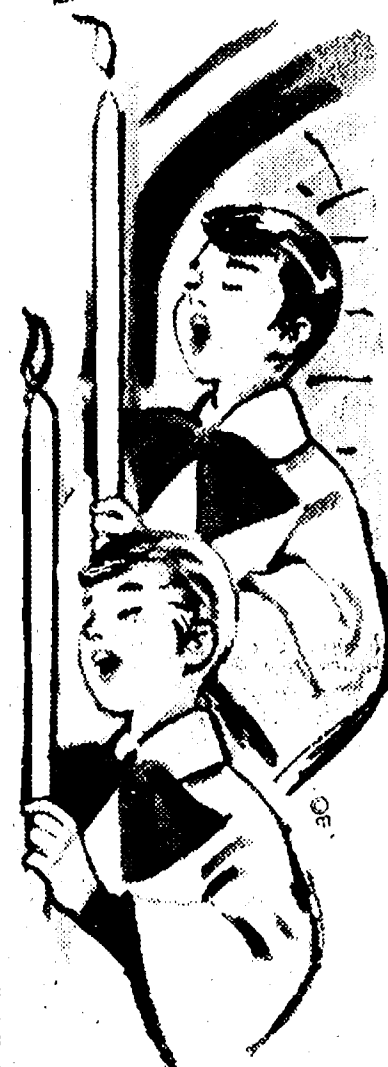

Caroling Merry

Christmas and

thanks to our many

kind patrons.

**Thompson's Pizzeria**

## Salvation Army Helps Needy Senior Citizens

For Sam Jones, Christmas is filled with bittersweet memories of happier times. Sam is one of America's often forgotten people who, after leading full and productive lives, find themselves alone and trying to make ends meet on a limited income. He is one of America's elderly.

The Salvation Army is aware that in each city and town across this country there are thousands of people like Sam. People who need to know that somebody cares. To meet the needs of our increasing elderly population, the Salvation Army offers numerous programs aimed at improving the quality of life for our senior citizens. These activities give seniors the opportunity to make friends with people of similar interests and experience and to participate in a variety of projects that will give them a sense of self-worth.

Due to rising food prices, those on fixed incomes have a difficult time meeting their expenses. Often, these people live on only one meal per day. The Salvation Army offers assistance to those seniors faced with financial problems. Whether it is a food voucher or assistance in filling out forms to obtain government assistance, the Salvation Army is always ready to lend a helping hand.

Christmas is a very special time of the year, a time of family, friends and sharing. For Sam Jones this Christmas will be filled with joy and the knowledge that he has a friend in the Salvation Army.

Three chocolate kisses, one medium-sized apple, and one small banana all contain about 80 calories. Problem is, you CAN eat just one banana, but how can you eat just three kisses?



Happy holidays, friends and neighbors.

Thanks for letting us serve you.

**WAHL OIL CO.**

JERRY - LEAH  
DILLMAN - ARDEA - BRYAN



475-8630 Call Us Now for 475-8639

## Now Computerized

Winter/Spring Vacations  
AIRLINE TICKETING - CRUISES - AMTRAK  
Corporate Accounts Welcome



ACCENT ON  
**TRAVEL**  
LTD

Affiliated with Huron Valley Travel

There is no Charge for Our Service!  
FREE TICKET DELIVERY

104 S. MAIN ST., CHELSEA, MICH. 48118  
(Above Secretary of State office)



A GINGERBREAD HOUSE was constructed recently by pre-school children at the North Lake Co-op Nursery. The youngsters used graham crackers, frosting and lots of candy treats to design the sweet structure. Parents were on hand to make sure most of the candy went into the construction of the house. The co-operative, directed by Loretta Stafford, is in St. Barnabas church on Old US-12. Above, from left, are Brian Fisher, Mallia Montange and Casey Brooks.

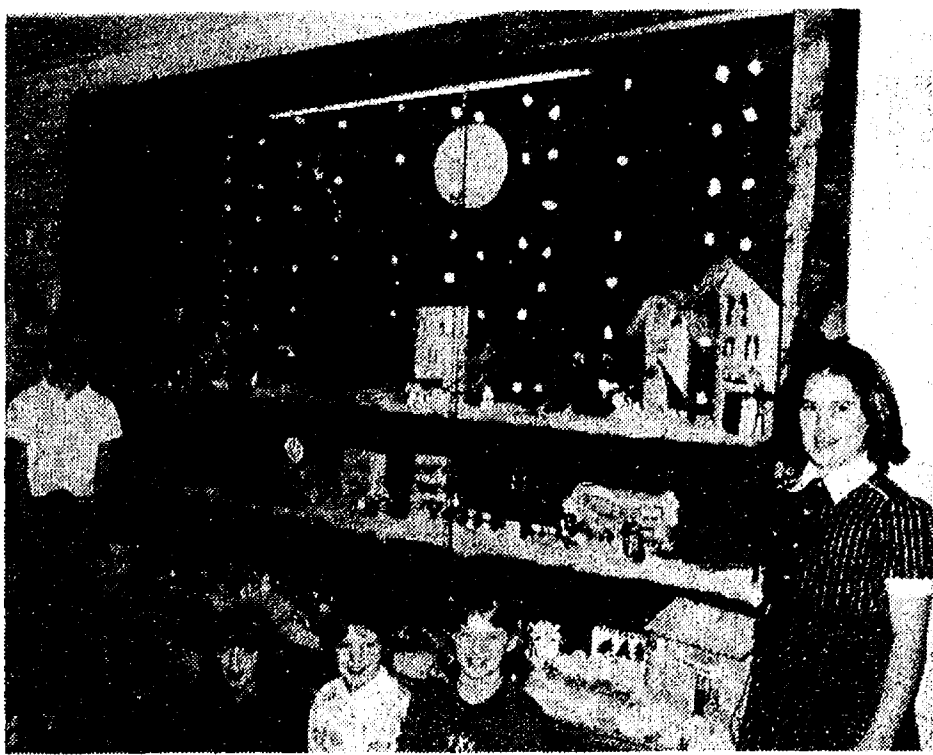

A FANCIFUL CHELSEA is depicted in a display case at South school, designed and arranged by fourth graders in Miss DeVries', Mrs. Nance's, and Mr. Lazo's classes. The display depicts three Chelsea streets and includes the bell tower, homes, businesses, a Christmas tree, banks and Santa and sleigh. The display is made largely of cookies, candy, and paper, and will be up through January. Mrs. Rogers, art education instructor, organized and coordinated the project. Above, from left, are Nathan MacKinder, Dale Hansen, Michelle Mast, Tracy Hass, Tracy Patrick, and Jessica Burby.

You Read It First in The Standard!



In the holiday tradition,  
may the old, but ever new  
spirit of Yuletide bless  
you and yours with love.

From All of Us at

## CHELSEA HARDWARE

RON - MEMARIE - CHRIS - JOHN - ELAINE - GRACE  
CARL - ALICE - PHIL - LAURIE - MIKE - KURT



## RICHARDSON AUTOMOTIVE SUPPLY

DALE & LOLA  
Mike - Jeff - Amy - Scott - Jason



Make it  
NAPA BRAND new!

### Chelsea Couple's Daughter Awarded Army Service Medal

Army Sgt. Theresa A. McDonald, daughter of William and Monica Hanna of 53 Chestnut Dr., Chelsea, has been decorated with the Meritorious Service Medal at Fort Campbell, Ky.

The Meritorious Service Medal is awarded specifically for outstanding non-combat meritorious achievement of service to the United States.

McDonald is supervisor of the Chief of Staff Administrative Office with the 101st Airborne Division.

Her husband, Anthony, is the son of Juanita B. McDonald of 27358 Cranford, Dearborn Heights.

She is a 1973 graduate of John Glenn High school, Westland.

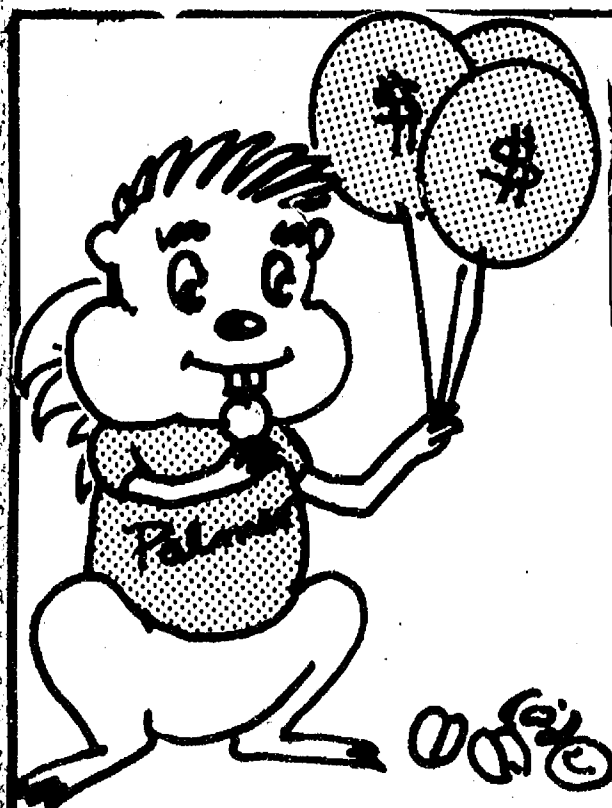

The Best Car  
Repair in America  
Comes from Palmer



Howard VanDeWater

### SALESMAN OF THE WEEK

Married and the father of 3, Howard has helped over 2,000 people to buy new and used cars. These many years of experience can save customers thousands of dollars.

Mercury

7.9%  
APR

Ford



LYNX

FINANCING  
ON  
SELECT  
MODELS



ESCORT

### 1985 FORD RANGERS

BRAND  
NEW



114" long bed, 5-sp. trans., 2.3 EFI engine, gauges, power steering and mirrors. Was \$7,708.60. Marked Down to  
(Only while they last) **\$6,534<sup>84</sup>\***

### 1986 AEROSTAR VANS

**\$8,390**



From **\$160.75\*** per month

\*Based on 48 mo. lease, \$0 down plus 4% tax, 1st and security dep. required. 60,000 mile limit, option to purchase. For total multiply payments times 48.  
Open Mon.-Thurs. 10-6, Sat. 10-5, Sun. 11-3. Service open Sat. 10-4. Just minutes away. I-94 to M-52, north 1 1/2 miles downtown. Plenty of parking.

\*Plus tax, title and freight

**Palmer**  
CHELSEA

FORD  
MERCURY

PHONE 475-1301



Get ready for the New Year's Day bowl game bonanza and beyond with a supply of tapes so you won't miss anything. Savings in effect for a limited time only.

**\$4.99** each  
REGULAR  
**\$5.69** VALUE

### Video Head Cleaner

Microscopic debris from dust, cigarette smoke and oxide can make a mess of VCR performance. Regular use of a Video Head Cleaning Cassette is recommended to keep VCR heads from permanent damage, eliminate scratching of tapes.

Only **\$14.95**

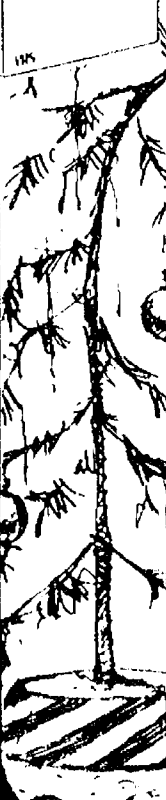

DUST COVERS FOR YOUR VCR  
From **\$8.99**



Use Your VISA, MASTERCARD or No Down Payment First of America Home Improvement Loan Account

VISA

## HEYDLAUFF'S

Open Monday Evening until 7:30. Tuesday through Friday until 5:30. Saturday until 4.

113 N. Main St., Chelsea

Ph. 475-1221



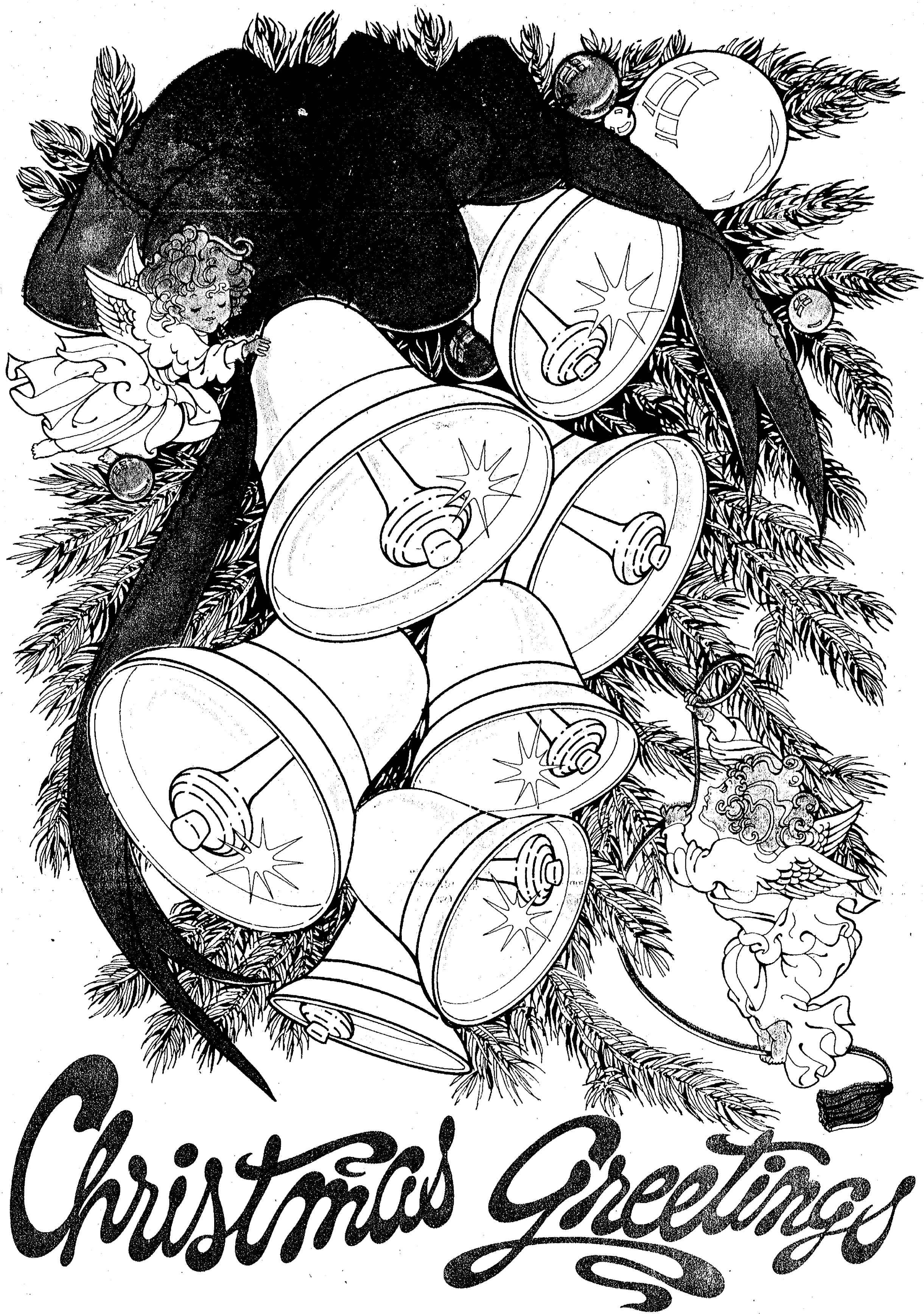

# Christmas Greetings

Christmas bells resound with cheer, for the season of joy and laughter is here, bringing to us a special glow of bright festive colors and mistletoe.

As our hearts and homes abound with good feelings, we'll revel in the church bells peeling, and the spirit of love that's in the air when Christmas joy is everywhere. With thoughts of thanks and appreciation to our many friends and loyal patrons, **Have a Merry Christmas, All!**

## CHELSEA MILLING COMPANY

*Producers of "JIFFY MIXES"*



# Two New Trustees Elected To Serve on Hospital Board

Chelsea Community Board of Trustees will have two newly elected members beginning January, 1986. John W. Merkel of Chelsea and Kent P. Talcott of Manchester were elected to the board at the November meeting.

Merkel is president of Merkel Brothers, Inc., Chelsea. He and his wife, Mary Ann reside in Chelsea and have five sons. He attended Ferris State and the University of Ontario. He is a veteran of the Korean War. Merkel is also on the Board of Directors of Chelsea State Bank.

Talcott is managing partner in the law firm of Ellis, Talcott, Ohlgren, & Ferguson, P.C., located in Ann Arbor. He and his wife, Jane have two children and reside in Manchester. He attended the University of Michigan for both his undergraduate and graduate studies. He is a member and former president of the Optimist Club and is on the Manchester Board of Education. He is a lecturer and active community member with past memberships on a number of boards and committees.

Leaving the Board of Trustees are William Nuffer, president of BrokCrafters, Inc., Chelsea, and Thomas R. Niswonger, vice-president and co-owner of Brady-Cheesbrough-Niswonger, Inc., Ann Arbor. Nuffer has served on the board for three years as chairman of the planning and finance committee. Niswonger has served on the board for four years as treasurer and previously as chairman of the finance committee.

Re-elected to the board were Patricia B. Harris of Grass Lake and the Rev. Robert Macfarlane of Manchester. Harris serves as chairman of the Development Committee and Macfarlane is chairman of the Community Relations Committee. Both were first elected to the board in 1983.

## MICHAEL W. BUSH C.P.A., P.C.

CERTIFIED PUBLIC ACCOUNTANT

8064 Main St., Dexter  
Ph. 426-3045

Accounting, Tax & Consulting  
Services  
Personal, Business, Farm,  
Corporate

Monday-Friday, 9 a.m. - 5 p.m.  
Evening & Saturday appointments available

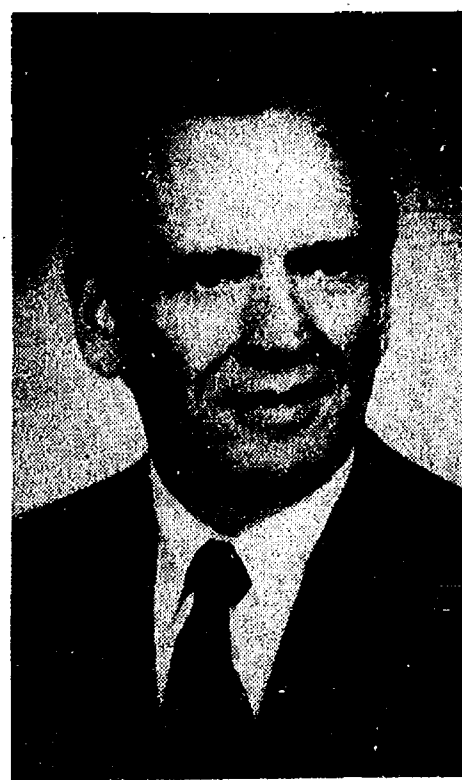

JOHN W. MERKEL



KENT P. TALCOTT

## The Standard Printed Early

The Chelsea Standard was printed early this week because of the Christmas holiday. The paper went to press late Monday night, Dec. 23, and was put on news stands and placed in the mail early Tuesday morning. The paper carries a Wednesday, Dec. 25 dateline.

A similar schedule will be followed for the next edition, which will go to press on Monday, Dec. 30, but will be dated Wednesday, Jan. 1.

Because of the earlier printing and mailing dates all deadlines for news and advertising must be one day earlier than normal.

Display advertising must be in early Thursday. Classifieds will be accepted until Saturday noon.

News copy will be accepted until Sunday noon.

The normal schedule for production of the paper will resume with the Jan. 8 edition.

## Chelsea Day In Florida Slated Feb. 22

Chelsea Day for the "snowbirds" in Florida will be happy to know it will be held on Feb. 22. A 1 o'clock pot-luck dinner will be held. Officers will be elected and lots of reminiscing will be done.

Laurance Boyer of No. 4 Park Ave., Port Richey, Fla., has made all the arrangements.

Last year's gathering found nearly 100 Chelsea area people in attendance. The Hudson Community Building will be where to go, the same place as last year.

Chelsea Day was started near Altoona, Fla., by the late Lula Sweeney in the late 60's, and everyone looked forward to meeting with friends who had moved permanently there.

## Chelsea Man in NMU Production

Thomas M. Mull of Chelsea, a sophomore at Northern Michigan University, played the part of Bob Cratchit in the recent NMU production of the musical, "Scrooge."

Mull, a theatre major, has acted in six previous NMU productions.

He is the son of Betty K. Mull, 333 Elm, Chelsea.

"Scrooge" is presented annually during the Christmas season at the Forest Robert Theatre

# The Chelsea Standard

Section 2

Chelsea, Michigan, Wednesday, December 25, 1985

Pages 13-24

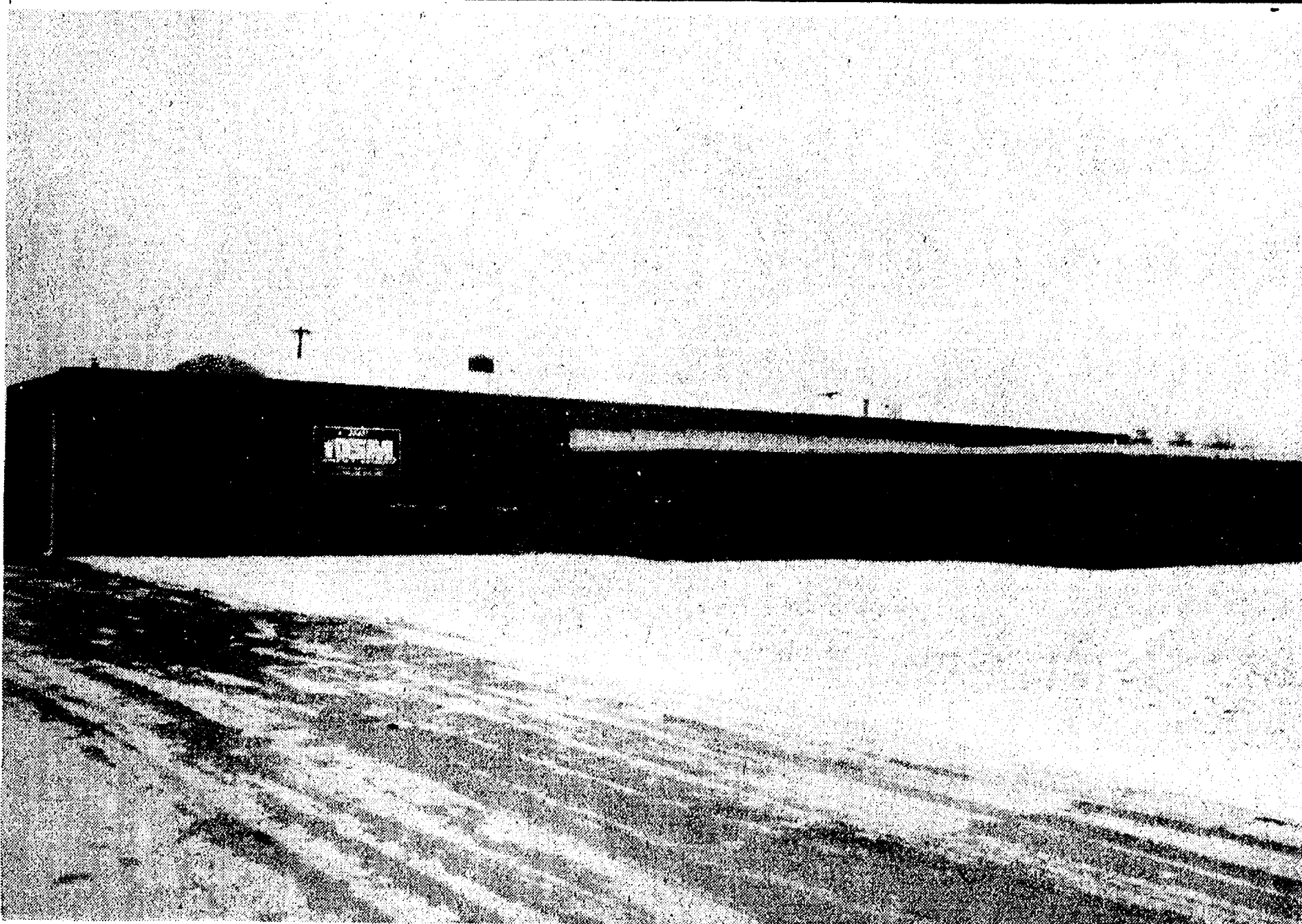

THE OLD FIRESTONE BUILDING on Old US-12 next to the fairgrounds is now the home of Davidson Sales & Maintenance Co. Owner Jack Davidson moved the company from the Dexter area in November, and reports he has plenty of work, and just as importantly, plenty of space. Until Davidson, a long-time Dexter resident,

moved his company, the building was becoming a local eyesore. As you can see from the photo, that isn't the case anymore. The company's primary business is remodeling and renovating gasoline stations. It carries and repairs everything a gas station might need, from the pumps to the piping.

## Davidson Firm Happy With Recent Move to Chelsea Plant

Jack Davidson says he's "real satisfied," with his business' new location in what was the old Firestone building on Old US-12.

Davidson, owner of Davidson Sales & Maintenance Co., moved his company to Chelsea in November. The company specializes in providing equipment and maintenance to gasoline stations, although he

serves a large number of farmers who also maintain gas pumping equipment. The business was previously located in the Dexter area.

"I've been real pleased by the way we've been received Chelsea, especially by the business community," Davidson said. "We've been extended credit without too much problem. The police have provided good security, and I know they patrol the building because they questioned one of our employees who came back late at night. That's a good feeling. Nothing but good has come out of this move."

The new building, new at least for Davidson, has about 19,000 square feet, and another 8-10,000 square feet outside for storage. Having adequate storage space is important to his business because he often has to order bulk shipments of equipment well ahead of renovation jobs. If he has a job to renovate five or six gas stations for a major oil com-

pany, the amount of equipment to be stored can be large.

"Having this kind of space is a major concern to the major oil companies," Davidson said. "Several of them have been in here to see our place, and they've been fairly impressed. We didn't have this kind of space at the old building. I would never be able to store equipment outside in Detroit, even with a big fence around the place because people always find a way to get around it. Even though much of our business is in Detroit, I never really considered moving there." Davidson, who has hired two people since his move here, says he wants to expand the business more into the "farming area."

"Farmers around Dexter know me because I've lived there all my life and they know what I can do, but I'd like to expand the business more into this area," Davidson said.

Davidson has done extensive remodeling to the inside of the

building and plenty of landscaping on the outside. He's added insulation and paneled the offices, among other tasks.

The business employs 31 full and part-time people. He says he'll probably hire more as the business grows.

"We see continuing growth for at least the next five years," Davidson said. "They way things are going, it looks real good for us."

Chocolate is still made the same way since the turn of the century. It starts with bean pods of the Theobroma cocoa tree, which grows in Africa, the Far East, and Latin America. There are 20 to 40 beans in a pod, and some 400 beans are required to make a pound of chocolate. The beans are harvested, fermented naturally, and sun-dried for five or six days. Then they are shipped in burlap bags to the U. S. and other chocolate manufacturing countries.

## Citizens Trust & the Holiday Season... ...Sharing a Common Bond of Tradition.

Warm yuletide greetings to you and yours.  
May you enjoy a safe and happy holiday season  
and a healthy, prosperous New Year.

Best wishes.

The Officers and Staff at



CitizensTrust

MEMBER FDIC

ANN ARBOR • AUGUSTA TOWNSHIP • BRIGHTON • CHELSEA • LODI TOWNSHIP • SALINE



CHRISTMAS . . . a time for remembering, reminiscing, and rejoicing . . . and from our "Ford-family" to each of you, may your holiday season be full of love and magic, peace and joy!

PALMER



FORD  
MERCURY

George, Donna and Carol Palmer - Biff, Suzie and John Weber - Lois Palmer - Anita Brown - Lyle and Pat Chriswell - Randy and Debbie Ellis - Russ Ferguson - Charles and Carol Flack - Eric Gaken - Pam, Dan, Jill and Michael Holloway - Philip Huyck - Chuck Linda and Stephanie Koch - Putz Kunzelman - Jacki Ludike - Scott and Karin Otto - Bob and Imogene Oyer - Fred and Marie Patsch - Don, Sherri, Michelle and Donnie Poppenger - Shawn Quilter - Ron, Deb, Candi and Shannon Schuyler - Beverly and Kathy Slater - Steve, Leslie and Steve Smyth - Phil, Babe, Pam and Chris Sutton - Lisa van Schoick - Howard, Linda and Ann Marie van de Water - Matt, Betty and Matt Villemure - Fred, Sharon, Michelle, and Peggy Winkle - David Wilson - Lou, Diane, Chantel and Brandon Worley.



## SPORTS

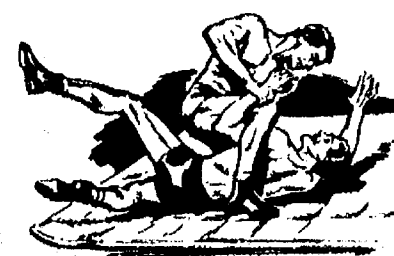

# Varsity Cagers Lose to Hot-Shooting Lincoln, Give Away Milan Game

When the Lincoln Railsplitters get rolling, there's no better team in the Southeastern Conference. They have the speed and the bulk. The Chelsea Bulldogs caught the Railsplitters at one of those peaks last Friday night and came out on the short end of an 89-68 score.

In other action last week, Milan topped the Bulldogs on Tuesday, 48-31.

Lincoln could not have played more inspired ball in the first half. They shot nearly 80 percent from the floor, all but four of their 38 points coming on jump shots. They ended the half making 19-24 shots.

"We were even chuckling about it at half-time," said Chelsea coach Rahn Rosentreter. "There comes a time as a coach when you really can't do anymore. Any team that shoots 80 percent deserves to beat anybody they play. Our scouting report said they shouldn't be able to shoot that well, but they did."

The Bulldogs were shocked early, trailing by 10 before they scored their first point. However, they came roaring back and actually took a 15-14 lead at the beginning of the second quarter. After that brief lead, however, the Railsplitters picked up the pace of the game and out-scored the Bulldogs, 24-6, for a 38-25 half-time lead.

"I was kidding with (assistant coach Hendricks) Ted after we

took that lead that maybe we should sit on the ball," Rosentreter said. "That would have been impossible, though."

Chelsea whittled away at the lead early in the second half on two field goals by Mark Bareis, but Lincoln answered with 10 straight unanswered points and finished the third quarter with a 60-44 lead.

The fourth quarter featured almost no defense by either team as Lincoln scored 29 points and Chelsea 24.

For the night, Lincoln shot 64 percent (39-61) while Chelsea shot 36 percent (23-63).

Dan Bellus led Chelsea scorers with 14 points and Bareis followed with 12. Todd Starkey scored 10, Jeff Harvey and Ken Martin had eight each, Ray Spencer had six, Matt Steinhauer had five, Matt Bohlender and Greg Haist had two each, and John Jedele had one.

"We decided at the outset that we wanted to see what kind of team unit we could be," Rosentreter said. "Everybody contributed and everyone had a good time, even though we lost. There's no point in getting down about a game like that when your opponent plays as well as Lincoln did."

In the Milan contest on Tuesday, Chelsea was, in large part, its own worst enemy. The

Bulldogs shot only 22 percent from the floor, 11-51.

Even so, Chelsea was down by 30-24 at the end of the third quarter and had a chance to cut the lead to two points at the beginning of the quarter. But a poor shot ended in a four-point swing for the Big Reds. Milan went on to out-score the Bulldogs 18-7 in the fourth period.

The Bulldogs were forced to switch defenses in the fourth quarter and do some fouling to get the ball back, which Milan used to their advantage, hitting eight free throws in the final minutes.

"Even if we had shot 30 percent, which still would have been horrible, the game might have been completely different," Rosentreter said. "We were out-rebounded badly, but you have to expect that when you miss so many shots. We basically felt pretty good about our defense since the last three times we played them at home they scored 56, 78 and 84 points. On offense, we tried to work the ball inside, but we just didn't hit the open men. That's one of the things we're going to stress over the break. We have to work the ball inside to be competitive."

The Bulldogs, once again, didn't help themselves from the line, making just nine of 17 tries.

Bellus was the only Bulldog in double figures, hitting 11 points. Starkey was next in line with eight points, Harvey contributed five, Bareis had three, and Martin and Jedele had two each.

"We believe we've played the three best teams in the conference now (Saline, Lincoln and Milan) and that we can concentrate on the others now," Rosentreter said.

Chelsea has a 2-3 over-all record and 1-2 mark in the SEC.

## Varsity Basketball Schedule

Jan. 3 — Fowlerville.....	H 6:00
Jan. 10 — Dexter.....	A 6:30
Jan. 14 — Northwest.....	A 6:00
Jan. 17 — Tecumseh.....	H 6:30
Jan. 21 — Eaton Rapids.....	H 6:00
Jan. 24 — Pinckney.....	A 6:30
Jan. 28 — Northwest.....	H 6:00
Jan. 31 — Saline.....	A 6:30
Feb. 7 — Milan.....	A 6:30
Feb. 11 — Lincoln.....	H 6:30
Feb. 14 — Howell.....	A 6:00
Feb. 18 — Dexter.....	H 6:30
Feb. 21 — Tecumseh.....	A 6:30
Feb. 25 — Dearborn.....	A 6:30
Feb. 28 — Pinckney.....	H 6:30

## Freshman Basketball Schedule

Jan. 6 — Holt.....	H 7:00
Jan. 13 — Tecumseh.....	A 7:00
Jan. 16 — Lumen Christi.....	H 7:00
Jan. 20 — Saline.....	H 7:00
Jan. 23 — Western.....	A 4:00
Jan. 27 — Milan.....	H 7:00
Jan. 30 — Lumen Christi.....	A 7:00
Feb. 3 — Pinckney.....	H 7:00
Feb. 6 — Saline.....	A 7:00
Feb. 10 — Milan.....	A 7:00
Feb. 13 — Clinton.....	A 5:00
Feb. 20 — East Lansing.....	A 7:00
Feb. 24 — Tecumseh.....	H 7:00
Feb. 27 — Pinckney.....	A 7:00

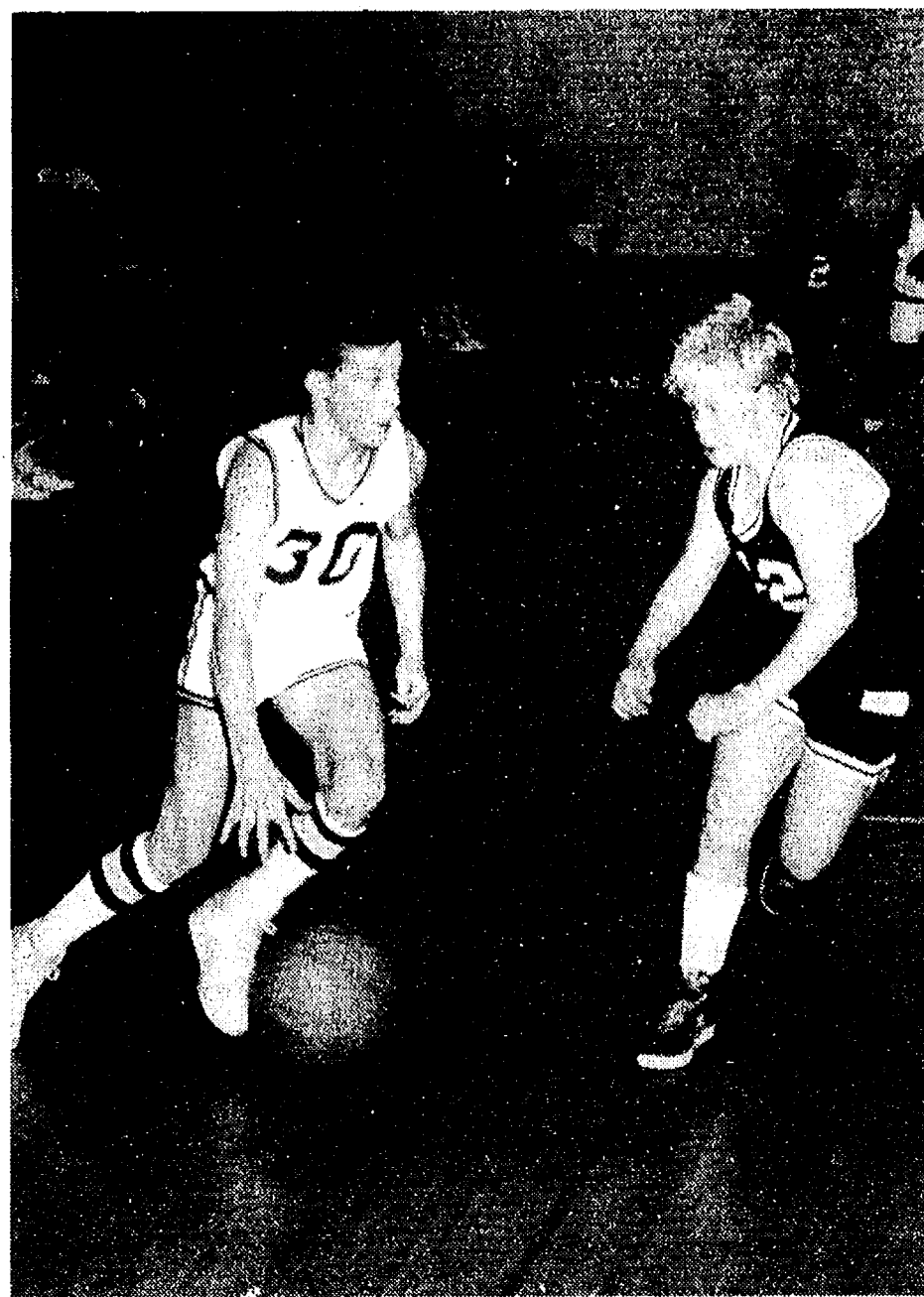

JUDE QUILTER drives on Dexter's Brent Bell as the Beach Middle school seventh grade defeated Dexter, 32-26, last Thursday at home. Quilter had eight points in the win.

## Cager of the Week

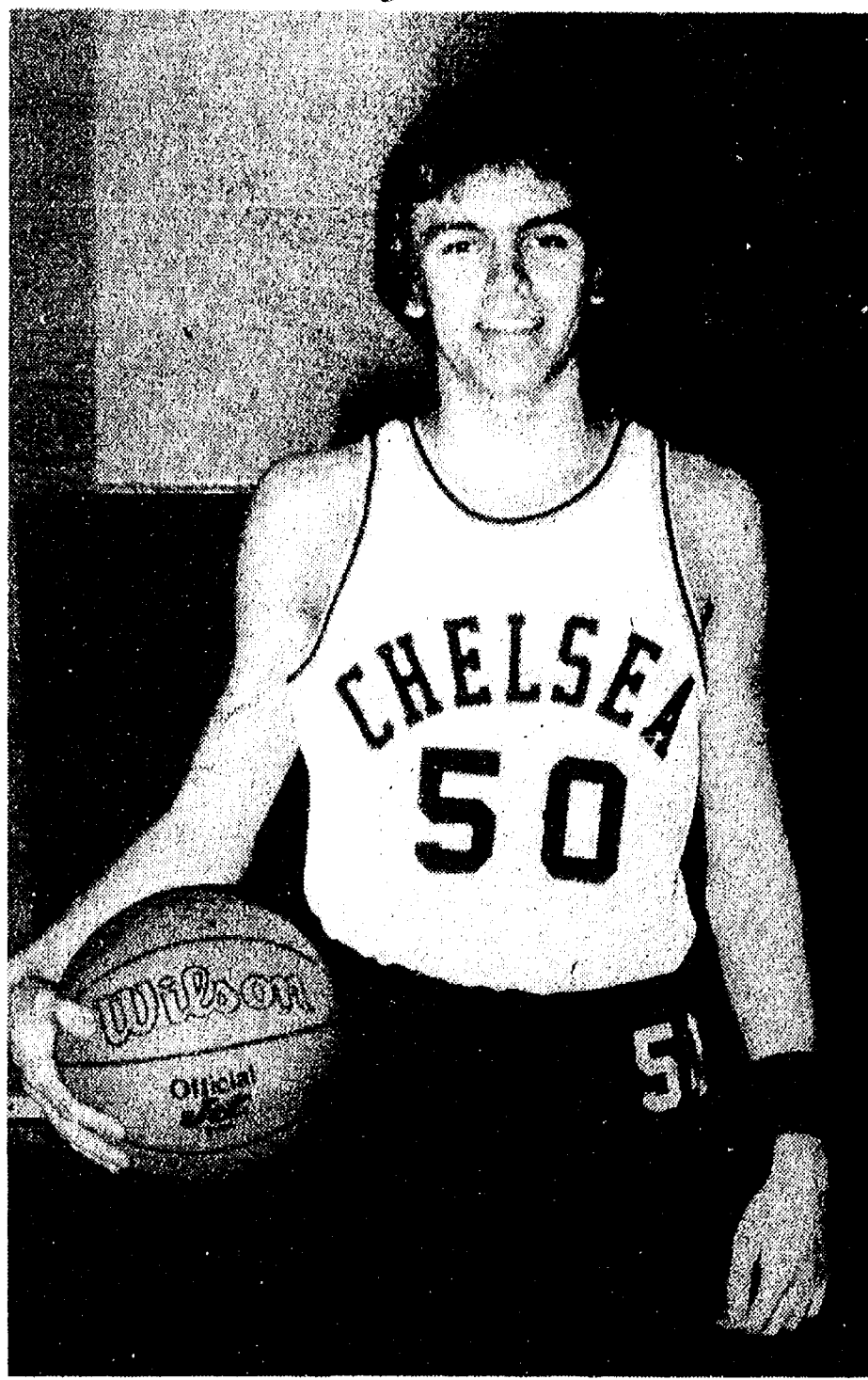

**CAGER OF THE WEEK** is senior co-captain John Jedele, the Bulldogs' hard-working center, and last season's most improved player. Jedele usually gives up a couple of inches or more to opposing centers, but that doesn't stop him from playing aggressive defense. He's also averaging about six points per game so far on offense. John stays busy in the winter with basketball and ice fishing, one of his other favorite sports. You can also find him at the bowling alley on week-ends. The Jedele family, which includes parents John and Judy, and sister Lori, in the 11th grade, moved back to Chelsea two years ago after spending a few years in California. John would like to continue his education in business or accounting after graduation.

## JV Cagers Lose To Lincoln in OT

Junior Morseau made both ends of a one-and-one with six seconds to go to send the JV game with Lincoln into overtime last Friday, but the Bulldogs were out-scored in the final minutes and lost the contest, 55-52.

In other action last week, the JV's were humbled by Milan on Tuesday at home, 55-40.

In Friday's game with the Lincoln Railsplitters, the game was tied at 49 at the end of regulation. The Railsplitters had come back from a 27-18 deficit at half-time, out-pointing the Bulldogs 20-10 in the third quarter.

However, Chelsea had a good chance to win the game in the overtime. With 18 seconds left the game was tied and the Bulldogs had the ball. However, they threw the ball away and Lincoln quickly scored.

The Railsplitters played man-to-man defense in the first half but had little success as guards John Cattell and Matt Monroe were able to break loose and drive on the basket, accounting for a large part of Chelsea's 11-19 shooting in the first half. However, Lincoln tightened the score in the third quarter as a result of using a press, forcing the Bulldogs into numerous turnovers.

"They never really got into the flow of the game," said varsity

coach Rahn Rosentreter on behalf of coach Ted Hendricks.

Monroe and Cattell led the Chelsea scoring with 18 and 14 points, respectively. Greg Boughton and Morseau had six points each, Clay Hurd had five, and Tim Anderson, three.

In Tuesday's Milan contest, Chelsea was victimized by too much Big Red height. The Big Reds were able to get inside for the easy baskets, hitting six of 12 in the second quarter and seven of 11 in the third.

Chelsea was also decisively out-rebounded, 30-20.

Sounding the death-knell, though, were 25 Bulldog turnovers, 10 in the second quarter and seven in the third.

Despite all that, Chelsea was only down 23-16 at half-time. A 19-point third quarter for Milan just about put the game out of reach.

Monroe had the scoring honors with 14 points. No one else was in double figures. Hurd and Morseau finished with seven points each, Anderson had six, and Phil Thomson, Cattell and Jeff Doering each had two points.

Please Notify Us  
In Advance of  
Any Change in Address

## SPORTS NOTES

BY BRIAN HAMILTON



If I were Santa Claus, here are a few sports gifts I would give.

Ralph Sampson to the Pistons. Bill Laimbeer is good, but Sampson should bring a better return on the dollar over the next decade or so. After all, that's what big time sports is all about, isn't it? The Pistons should give up anybody but Isiah Thomas to get him.

Kirk Gibson to the Lions. Maybe Gibson isn't worth the long term contract he's demanding from the Tigers, but the Lions can certainly use another good linebacker, can't they? That way he can stay at home (what new bride wants her man on the road for half a year?) and he'll have a lot more time off to go fishing with brother-in-law Dave Rozema. (That relationship, and all that could bubble up in the future, sounds like the ideal material for a country song.)

A new city for the Red Wings. Detroit is only big enough for one pizza tycoon, anyway. How about Windsor? Then they can be some other country's embarrassment.

A new time for the Cherry Bowl. This bowl game would be a great idea if it could be played some other time of year. Who in his right mind wants to go to Pontiac in the middle of winter to see a game involving two teams most people could care less about? The place isn't exactly Fun City even when the weather's good. And, anybody who wanted to see Maryland play had his chance during the regular season when the Terps visited Michigan Stadium. Why not be trendsetters and have the game before the season officially starts? Officials could invite the two best teams they can find, maybe based on pre-season polls. It could be promoted as the official start of the college football season. It might even become a prestigious game to play in. Promoters could sell camping-football game packages, and, goodness, there might actually be some real Michigan cherries available instead of cherry Jell-O Pops and Cherry Coke.

Then again, maybe it would be easier to move the whole mess to Florida and call it the Fish Bowl.

A shorter season to the NBA. Who really cares about pro basketball in the middle of June?

A clone of Dan Bellus to Gene LaFave. That would let Todd Starkey remain a receiver, where he should probably stay. Bellus will probably be missed more than anyone realizes.

An upset of Dexter for wrestling coach Kerry Kargel. His boys could lose every match the rest of the way, but a win over the Dreadnaughts would make the season.

75 percent free throw shooting for coach Rahn Rosentreter, because his boys can't afford to give away eight points a game.

A good curve ball for Wayne Welton's pitching staff. It will take the team further each game than a three-run homer.

A state championship for wrestler Pete Hanno. He has the talent and desire. And no one would be prouder than his daddy, Bill, who never misses a meet.

Another state championship for the varsity softball team. Because that team has done more to promote girls sports in this town than all other efforts combined. And anything to promote girls sports, I'm all for.

Tolerance and patience to all parents of Chelsea athletes at any level. So they can let their kids be kids, and the coaches do their jobs.

## Chelsea Welding, Inc.



PORTABLE WELDING

475-2121

Farm Machine Repairs

Truck Bumpers

Custom Hitches

HELI-ARC

1190 Pierce Rd., Chelsea

8:30 M-F, 8-12 Sat.

### WHAT A DEAL!

AT MICHIGAN'S OLDEST FORD DEALER

PALMER FORD/MERCURY

**\$12385\***

1986 ESCORT FRONT WHEEL DRIVE HATCHBACK

\*Affordable payment plan. 48-mo. lease. Total of payments - \$5927.52 with approved credit. Pay only 1st mo. payment and \$150.00 refundable security deposit on delivery plus tax. Car can be purchased at end.

**PALMER**

OPEN: MON. AND THURS. 8:30 A.M. 'TIL 9:00 P.M., TUE., WED., AND FRI. 8:30 A.M. 'TIL 6:00 P.M., SAT. 'TIL 1 P.M.

SERVICE OPEN SATURDAYS TOO!

In Washtenaw County since April 15th, 1912

CHELSEA 475-1301

## Schumm's

### OPEN NEW YEAR'S EVE

Serving regular dinner menu and chef's specials

RESERVATIONS ACCEPTED

"Fine Dining at Modest Prices"

1620 M-52, Chelsea Ph. 475-2020

## MERRY CHRISTMAS

In the true spirit of Yuletide, we wish you all goodwill and abiding friendship. We are so proud to have served you.

We'll be open till 9 p.m. Christmas Eve  
Closed Christmas Day

### Vogel's Party Store



# BOWLING

## Chelsea Lanes Mixed League

Standings as of Dec. 24

Shaklee	72	40
Far Four	68	44
Bertie's Bargains	65	47
Wild Four	64	48
Ann Arbor Centerless	62	50
Tipsy Lancers	56	56
Pin Busters	56	56
Howlett Hardware	55	57
Gale's Tools	53	59
Misfits	51	61
Rowe Delivery	47	65
Moonlighters	47	65
Warboys	44	68
Dam Site Inn	44	68

Women, 425 series and over: D. Hawley, 531; B. Torrice, 466; J. Gale, 499; I. Linzmeier, 512; D. Keizer, 490; C. Bolzman, 435; E. Tindall, 485; L. Trevino, 444.

Men, 475 series and over: A. Torrice, 531; D. Gale, 491; P. Smith, 504; J. Myers, 513; F. Smith, 478; G. Speer, 489; F. Boyer, 485; R. Zatorski, 511; R. Pagliarini, 527; E. Keizer, 504; J. Richmond, 546; G. Lowery, 481; E. Rowe, 486; J. King, 499; R. Schumde, 490.

Women, 150 games and over: D. Hawley, 171, 181, 167; B. Torrice, 167; D. Gale, 161, 177; L. Linzmeier, 190, 180; N. Myers, 161; D. Keizer, 179, 174; C. Bolzman, 151; E. Tindall, 161, 167; D. Richmond, 159; L. Trevino, 164.

Men, 175 games and over: A. Torrice, 181, 201; L. Warboy, 176; P. Smith, 178; J. Myers, 191; G. Speer, 176, 179; R. Zatorski, 204; R. Pagliarini, 202, 197; D. Otto, 193; E. Keizer, 180; J. Richmond, 215; G. Lowery, 193; E. Rowe, 179; J. King, 187; R. Clark, 185.

## Super Six League

Standings as of Dec. 18

K. of C. Auxiliary	65	40
Highly Hopefuls	58	47
Sweet Six Team	55	50
Chelsea Milling	54	51
The Classic Five	50	55
Bloopers	50	55

Games of 150 and over: L. Herrst, 150; A. Eisele, 155, 157, 155; G. McClellan, 159; R. Hummel, 184, 185, 167; K. Bergman, 171; A. Lixey, 151; L. Stahl, 161, 151, 154; D. Winans, 161; D. Borders, 200, 196; T. Whitely, 200; L. Clark, 159, 155, 181, 180; K. Clark, 194; K. Greenleaf, 190; J. Dunlap, 170, 160; B. Basso, 182, 170; S. Thurkow, 161, 165.

Series of 450 and over: A. Eisele, 467; R. Hummel, 506; L. Stahl, 466; D. Borders, 490; T. Whitely, 466; S. Steele, 496; K. Clark, 484; K. Greenleaf, 465; B. Basso, 496; S. Thurkow, 455.

## Chelsea Suburban League

Standings as of Dec. 18

Flow Ezy	76	39
Edwards Jewelry	76	39
Huron Valley Optical	73	53
Chelsea Lanes	72	54
D. D. DeBurring	67	59
Chelsea Eye Glass	65	61
Gambles	59	67
Big Brey	59	67
After Hours Lock Service	56	67
Chelsea Assoc. Builders	55	71
Woodshed	46	80

Games of 150 and over: M. Rush, 160, 155, 167; J. Schulze, 201, 176, 169; G. Reed, 157; C. Thompson, 163, 157, 158; J. Hager, 158; K. Chapman, 157; M. A. Walz, 167, 190; R. Calkins, 178; M. Sweeney, 178; J. Schulze, 175; M. Spaulding, 155; W. Gerstler, 189; S. Jankovic, 173; J. Brown, 159; D. McCalla, 173; J. Knott, 166; F. Perry, 167; J. Hafner, 162, 229, 160; M. Daugherty, 156, 159; S. Kulenkamp, 155, 180; C. Miller, 185; S. Jackson, 181, 157; M. Stafford, 158; M. Biggs, 155; K. Ellsworth, 167, 164; L. Alder, 158; L. Bowen, 159, 177; P. Harook, 176, 210, 199; M. Paul, 158, 175; G. O'Quinn, 163; S. Winkle, 172; D. Keizer, 155; D. Collins, 182, 155; B. Urbanek, 172; S. McCalla, 173, 186; K. Powers, 165.

485 series and over: M. Rush, 482; J. Schulze, 548; C. Thompson, 478; J. Hafner, 551; M. A. Walz, 503; W. Gerstler, 492; S. Kulenkamp, 469; S. Jackson, 490; P. Harook, 585; S. McCalla, 510.

## Senior Fun Time

Standings as of Dec. 18

2 Sts & K	42	22
All Bad Luck	41	23
Currys & Bill	40 1/2	23 1/2
Bowling Splitters	39	25
Beemans & Co.	38	26
Go Getters	38	26
Strikers	37	27
Gochanour & Jean	35	29
Ten Pins	34	30
Carl & Girls	30	34
High Rollers	29 1/2	34 1/2
Holiday Specials	24	40

Women, 130 games and over: L. Parsons, 165, 155; H. Waltz, 132; A. Snyder, 132; D. Lentz, 152; M. Barth, 140, 142, 144; J. Scripster, 175, 135; A. Gochanour, 149, 138; G. Curry, 160, 168, 154; F. Kadau, 169, 148; G. DeSmithers, 141, 131; A. Hoover, 154, 214, 137.

Men, 160 games and over: D. Bauer, 169, 173; C. Lentz, 168; C. Beeman, 165; G. Beeman, 190; C. Holiday, 164, 172; V. Eller, 176; Ed. Curry, 171; J. Stoffer, 166.

Women, 350 series and over: L. Parsons, 433; D. Lentz, 384; M. Barth, 428; J. Scripster, 428; A. Gochanour, 375; M. Eller, 400; E. Curry, 482; F. Kadau, 417; G. DeSmithers, 385; A. Hoover, 505.

Men, 400 series and over: S. Worden, 437; D. Bauer, 491; C. Lentz, 439; G. Beeman, 468; C. Holiday, 443; Ed. Curry, 453; C. Kadau, 421; J. Stoffer, 468; V. Eller, 446.

## Sunday Nite Come-Ons

Standings as of Dec. 15

Dynamic 4	52	11
Aln't Worth a Dam	46	17
C & V	39	24
Larson & Holmes	35	28
Gut Busters	34	29
Me & you & the other 2	34	29
Village Drunks	33	30
Over the Hill Gang	33	30
89ers	31	32
Lotta Balls	31	32
Macc Attack	30	33
Farr & Pearson	30	33
Waterloo Aces	29	34
Captain & Crew	29	34
Roberts & Parker	24	39
Water Bugs	23	40
Pin Knockers	17	46
Whatchamacallits	17	46

Women, 150 games and over: D. Klink, 156, 189; C. Rosentreter, 162, 176; L. Parker, 162, 151; T. Roberts, 153; C. Shady, 176, 166, 199; C. Gyle, 156, 194, 186; H. St. Louis, 151, 169; M. Klink, 150; S. Arneel, 172; S. Walz, 170; V. Ellenwood, 163, 160; R. Calkins, 176, 150; L. Foytik, 175; T. Fletcher, 150, 177, 179; J. Clouse, 156, 160.

Men, 175 games and over: D. Heeter, 211, 179; D. Thery, 203; D. Clouse, 194; J. J. Jolley, 181, 176, 178; A. Rosentreter, 181; L. Arneel, 178; M. Dault, 202; K. Larson, 188; B. Calkins, 210; R. Foytik, 181; C. Clouse, 179.

Women, 450 series and over: D. Klink, 488; C. Rosentreter, 470; L. Parker, 454; C. Shady, 541; C. Gyle, 536; R. Calkins, 453; L. Foytik, 455; T. Fletcher, 506; J. Clouse, 465.

Men, 500 series and over: D. Clouse, 510; J. Shady, 535; K. Larson, 516; B. Calkins, 548.

## Tri-City Mixed League

Standings as of Dec. 20

Chelsea Big Boy	72 1/2	39 1/2
The Woodshed	67	45
Tindall Roofing	66	46
Fairfield Corp.	60	52
Four B's	59	53
Triangle Towing	59 1/2	52 1/2
3-D Sales & Service	59	53
Burnett & Westcott	58	54
Chelsea Lanes	57	55
St. Louis & Ritchie	56 1/2	56 1/2
The Village Tap	55	57
Zoa's	55	57
Manchester Stamping	51 1/2	60 1/2
Sore Losers	51	61
Wolfvine Food & Spirits	49	63
Alley Oops	45	67
Centennial Lab	44	68
Underhill & Darwin	43	69

Women, 475 series and over: K. Hamel, 497; C. Schulze, 462; C. Stoffer, 483; D. Gale, 497; V. Craft, 506; M. L. Westcott, 489; C. Wade, 510; B. Miller, 529; T. Ritchie, 535; N. Rosentreter, 476; K. Fletcher, 482; K. Elyria, 485; P. Harook, 552; C. Thompson, 501.

Men, 175 games and over: P. Harook, 205, 179; C. Thompson, 177; J. Cooper, 184; K. Fletcher, 179; T. Ritchie, 188, 210; E. Tindall, 175; M. L. Westcott, 193; C. Wade, 186; B. Miller, 217; D. Gale, 208; V. Craft, 188, 178; C. Schulze, 188; J. Schulze, 175; C. Stoffer, 189; K. Hamel, 181.

Men, 525 series and over: J. Shady, 547; T. Schulze, 528; J. Stoffer, 533; A. Hager, 551; J. Craft, 538; G. Burnett, 574; C. Gipsen, 584; D. Baku, 557; M. Williamson, 533.

Men, 200 games and over: M. Williamson, 202; C. Gipsen, 221; G. Burnett, 213, 213; A. Hager, 202.

## Junior House League

Standings as of Dec. 19

Chelsea McDonald's	67	38
Thompson-Shore	65	40
Chelsea Lanes	63	42
Chelsea State Bank	61	44
Chelsea Woodshed	59	46
3-D Sales & Service	59	46
K & E Screw Products	55	50
Chelsea Big Boy	55	50
Washnetaw Engineering	51	54
Wil's Raiders	51	54
Scio Electric	51	54
Movie Land	49	56
Smith's Service	47	58
Seltz's Tavern	47	58
W. A. Thomas Co.	47	58
Hoover Universal	45	60
Chelsea Merchants	39	66
Associated Drywall	32	73

600 series and over: D. White, 626; C. Ewers, 616; B. Ringe, 625.

525 series and over: R. Wurster, 583; D. Casterline, 562; R. Widmayer, 535; R. Frinkle, 535; J. Elliott, 586; E. Baku, 531; D. Thompson, 573; R. Schlecht, 546; R. White, 586; M. Frinkle, 537; D. Joseph, 525; E. Greenleaf, 569; G. Greenleaf, 535; R. Guenther, 538; D. Smith, 553; D. Bauer, 532; J. Shore, 542; N. Jeffery, 541; J. Lyeira, 531; M. Gipsen, 569.

210 games and over: D. White, 228; C. Ewers, 242; B. Ringe, 235; R. Wurster, 221; R. Widmayer, 228; J. Elliott, 211; R. Schlecht, 211; M. Frinkle, 214; E. Greenleaf, 214; R. Guenther, 218; E. Riddle, 212.

## Rolling Pin League

Standings as of Dec. 17

Beaters	41 1/2	22 1/2
Jelly Rollers	40 1/2	23 1/2
Tea Cups	38	26
Coffee Cups	37	27
Troopers	33	31
Grinders	33	31
Blenders	32	32
Kookie Cutters	31 1/2	32 1/2
Lollipop	31 1/2	32 1/2
Brooms	29	35
Sugar Bow	27	37
Happy Cookers	24	40
Silverware	18	46

200 games and over: B. Halst, 200; B. Mills, 207.

500 series and over: B. Halst, 515; B. Mills, 544; R. Horning, 510; M. Biggs, 515.

400 series and over: L. Porter, 471; J. Cavender, 421; C. Bacon, 433; S. Ringe, 421; P. Wurster, 444; I. Fouty, 453; S. Ritz, 472; L. Clouse, 448; D. Klink, 465; G. Clark, 482; M. Belleau, 440; P. Heidescher, 410; B. Roberts, 462; E. Heider, 420; S. Nicola, 492; M. Nadeau, 441; R. Musback, 457; J. Smith, 425; E. Schulz, 411; P. Harook, 430; L. Hollo, 450; B. Selwa, 445; M. Bredermiz, 417; T. Saartinen, 405; B. Griffin, 490; J. Edick, 468; M. Birtles, 472; D. Vargo, 433; M. Plumb, 427; B. Wolfgang, 441; A. Grau, 430.

140 games and over: L. Porter, 155, 192; V. Brier, 143; J. Cavender, 157; C. Bacon, 152, 159; K. Weinberg, 156; S. Ringe, 144, 144; J. Guenther, 141, 142, 197; P. Wurster, 165, 151; M. Ritz, 141; I. Fouty, 142, 148, 163; S. Ritz, 155, 181; M. Biggs, 179, 158, 178; G. Klink, 159; L. Clouse, 167, 157; D. Klink, 147, 158, 160; G. Clark, 175, 171; M. Belleau, 174; P. Heidescher, 184; T. Doll, 143, 140; B. Roberts, 144, 151, 163; E. Heller, 148, 148; B. Mills, 176, 161; L. Likavec, 141; S. Nicola, 155, 171, 166; M. Nadeau, 186, 147; R. Musback, 169, 162; J. Smith, 170, 161; E. Schulz, 175; B. Horning, 167, 154, 189; P. Harook, 171; L. Hollo, 158, 159; B. Selwa, 144, 189; M. Bredermiz, 158; T. Saartinen, 158; B. Griffin, 157, 159, 174; J. Edick, 162, 166, 140; M. Birtles, 144, 156, 172; D. Vargo, 145, 162; E. Good, 143; M. Stump, 142; B. Halst, 171, 144; M. Plumb, 149, 147; A. Grau, 165; B. Wolfgang, 180.

## Wednesday Owlettes

Standings as of Dec. 18

Jerry's Paint & Body Shop	43	21
Chelsea Lanes	41	23
MB Racing	37	27
Inverness Inn	36	28
Chelsea State Bank	32	32
Chelsea Gun Co.	28	36
The Berry Patch	28	36
Kaiser Excavating	27	37
Freeman Machine	27	37
Lithographics, Inc.	21	43

150 games and over: J. Brugh, 171, 166; B. Bauer, 163, 201; D. Judson, 156; J. Vervey, 151; L. Porter, 157, 180, 186; C. Brooks, 155, 150; M. A. Walz, 235, 197, 179; G. Beeman, 168; S. Ritz, 166, 168; V. Ellenwood, 169; D. King, 168; D. Picher, 177; M. Klink, 176; D. Keizer, 173, 170; M. Bredermiz, 150; P. Stortell, 183; C. Underhill, 152; J. Hafner, 202, 187; M. Hawley, 155, 192; V. Wurster, 161, 176.

450 series and over: V. Wurster, 485; M. Hawley, 493; J. Hafner, 532; D. Keizer, 478; D. Picher, 450; S. Ritz, 475; M. A. Walz, 611; C. Brooks, 460; L. Porter, 475; B. Bauer, 530; J. Brugh, 479.

## Kahuna Mixed League

Standings as of Dec. 15

Kinky Klammy Klan	43	20
All Stars	39	24
North Lake Rollers	38	25
N.C.R.	38	25
Sunday Funnies	36	27
Funny Farm Funks	36	27
Curly, Moe & Ladies	34	29
Double Trouble	33	30
Ma Gu	33	30
Me & Them Three	32	31
Slo-Slores	31	32
Tradition II	30	33
Hi-Rollers-Too	27	36
Ewes-Gas	27	36
Whitewahis	26	37
Hot-Shots	23	40
Four Pools	22	40
The Rookies	22	41

Women, high games, 150 and over: G. Rank, 152; B. Paul, 157, 165; P. Whitesall, 165; J. Wahl, 186; A. Grau, 157, 188, 151; L. Bowen, 150, 163; J. Brugh, 156, 180; L. Gorlitz, 158; D. Lafferty, 157; L. Larsen, 163; V. Fullerton, 157, 176; H. Bareis, 168; E. Heller, 163, 191; K. Clark, 150, 152; S. Steele, 168, 168, 156; J. Riemenschneider, 167; P. Perry, 155; G. Reed, 180.

Women, high series, 450 and over: J. Wahl, 463; A. Grau, 496; J. Brugh, 513; V. Fullerton, 462; E. Heller, 493; S. Steele, 510.

Men, high game, 170 and over: L. Wahl, 179; D. Plumb, 173; J. Herrick, 181; R. Bareis, 176; M. Bowen, 191; H. Smith, 171; L. Lafferty, 173; D. Gorlitz, 174, 180; B. Heller, 220; D. Clark, 181; D. Baku, 183, 180.

Men, high series, 510 and over: D. Baku, 516.

## Wrestler of the Week

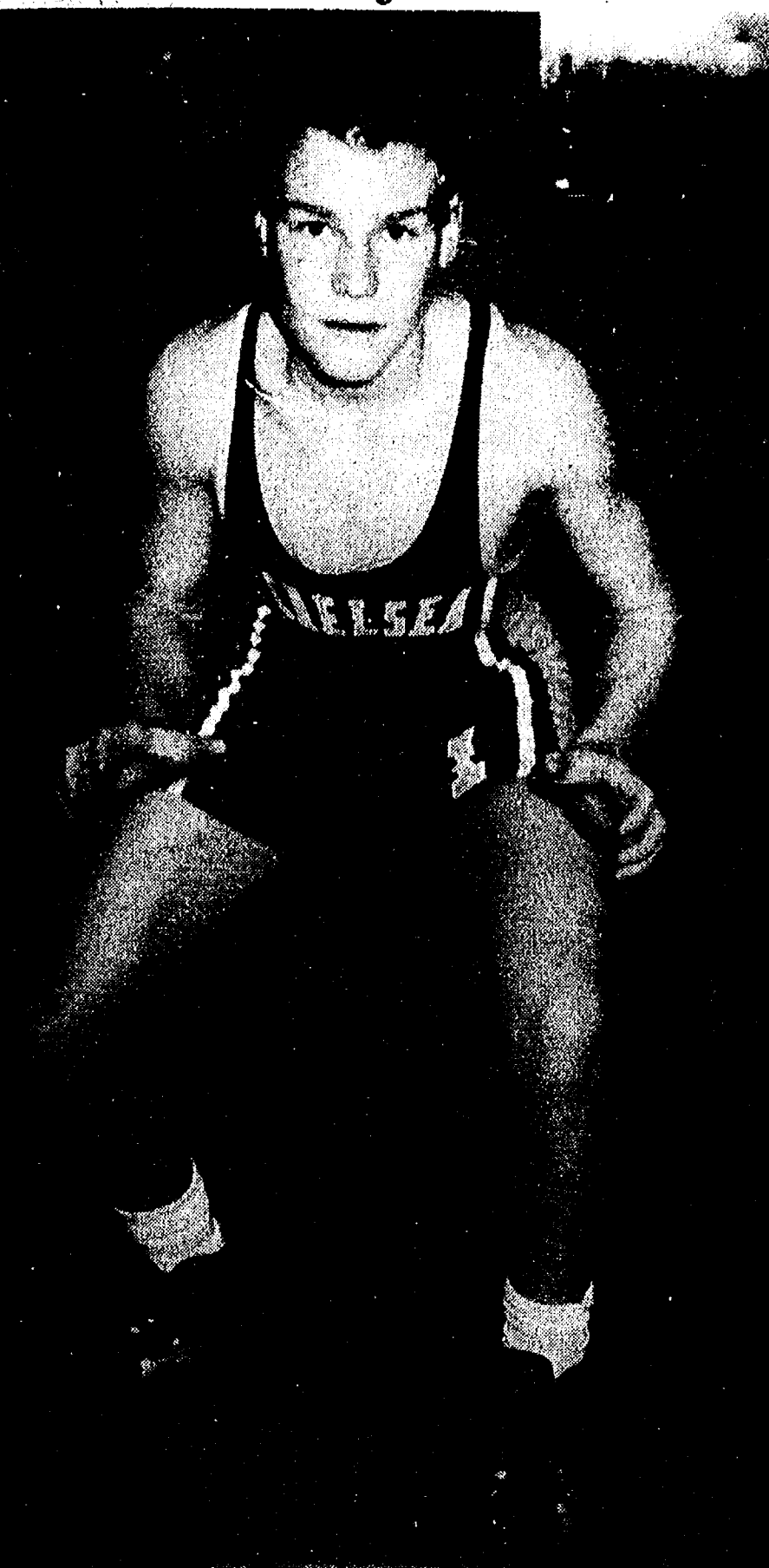

**WRESTLER OF THE WEEK** is junior Bryan Kidd, who wrestles in the 98-pound class. Bryan sports a 7-2 over-all record going into the holiday break. He has wrestled for four years, going back to his days at Beach Middle school. Bryan is also an outdoorsman, who shot his first deer this fall, a doe, in Saline. He's a member of the National Honor Society, has an interest in science and math, and would eventually like to have a career in sports medicine, a subject he has pursued for three or four years. Wrestling runs in the family, as his brother, Grant competes in the 89-pound class at Beach Middle school. Bryan is the son of Carl and Janice Kidd on Sycamore St.

## Varsity Wrestlers Lose to Milan, 40-24

Chelsea varsity wrestlers lost their final meet before the holidays, 40-24, to Milan. The Bulldogs won six of the 13 matches. "I think we could have won eight matches and still lost the meet," said Chelsea coach Kerry Kargel. "They had so many pins, that it was hard to make up the difference in points." The Bulldogs had a couple of new faces in the line-up, including Curtis Heard, who had a wrist injury from football season that finally healed. "Milan is a good team," Kargel said. "I don't think anyone in the league will beat Dexter, but Milan and Saline should have an interesting battle." The results of the meet follow. Chelsea wrestlers are listed first. 98 pounds: Bryan Kidd pinned Sean Suisse in 2:46. 105 pounds: Raully Dale was pinned by Dan Brancheau in 1:16. 112 pounds: Reno Nye was pinned by Matt Trail in 1:01. 119 pounds: Robert Kornexl lost by technical fall to Brian Williams. 126 pounds: Pete Hanna pinned Mark Byrd in 2:53. 132 pounds: Ron Bogdanski won a 6-3 decision over Keith Bowerman. 138 pounds: Jim Boritsky was pinned by Rod Udell in 2:50. 145 pounds: Mark Edick lost a 13-5 decision to Aaron Taylor. 155 pounds: Steve Wingrove won a 7-2 decision over Dan Wicker. 167 pounds: Heard won a 15-3 decision over Jason Gee. 185 pounds: Leo Durham won a 6-3 decision over Curt Crampton. 198 pounds: Mike Taylor was pinned in 1:21 by Brad Eaton. Heavyweight: Todd Thurkow was pinned in :34 by Chris Brancheau.

## 8th Grade Cagers Win Over Dexter

Beach Middle school's eighth grade basketball team lost a 41-30 decision to Lincoln before rebounding on Thursday for an upset of previously unbeaten Dexter, 27-24. In the Lincoln game, Chelsea was behind by 14 points at half-time, 29-15, before narrowing the gap slightly in the second half. "We weren't playing very good defense, especially in the first half," said Chelsea coach Jim Tallman. Chelsea scorers were led by Kyle Plank with seven points, Chad Raymond and Mark Chasteen with five points each, and Bret Wales and Chad Starkey with four points each. The Dexter game was highlighted by "real strong defense," according to Tallman. "We played a great game, especially considering how tall they were." Dexter has one 6-4 boy, and a couple others around 6-0. "The boys felt real good about this one since Dexter came into the game undefeated, and they may not have lost a game in two years." Starkey and Sinisa Janicevic shared the scoring honors with eight points each, Raymond had five and Wales, four. Chelsea finished the 1985 part of the season with a 2-4 record. The Bullpups have four games remaining.

Please Notify Us In Advance of Any Change in Address

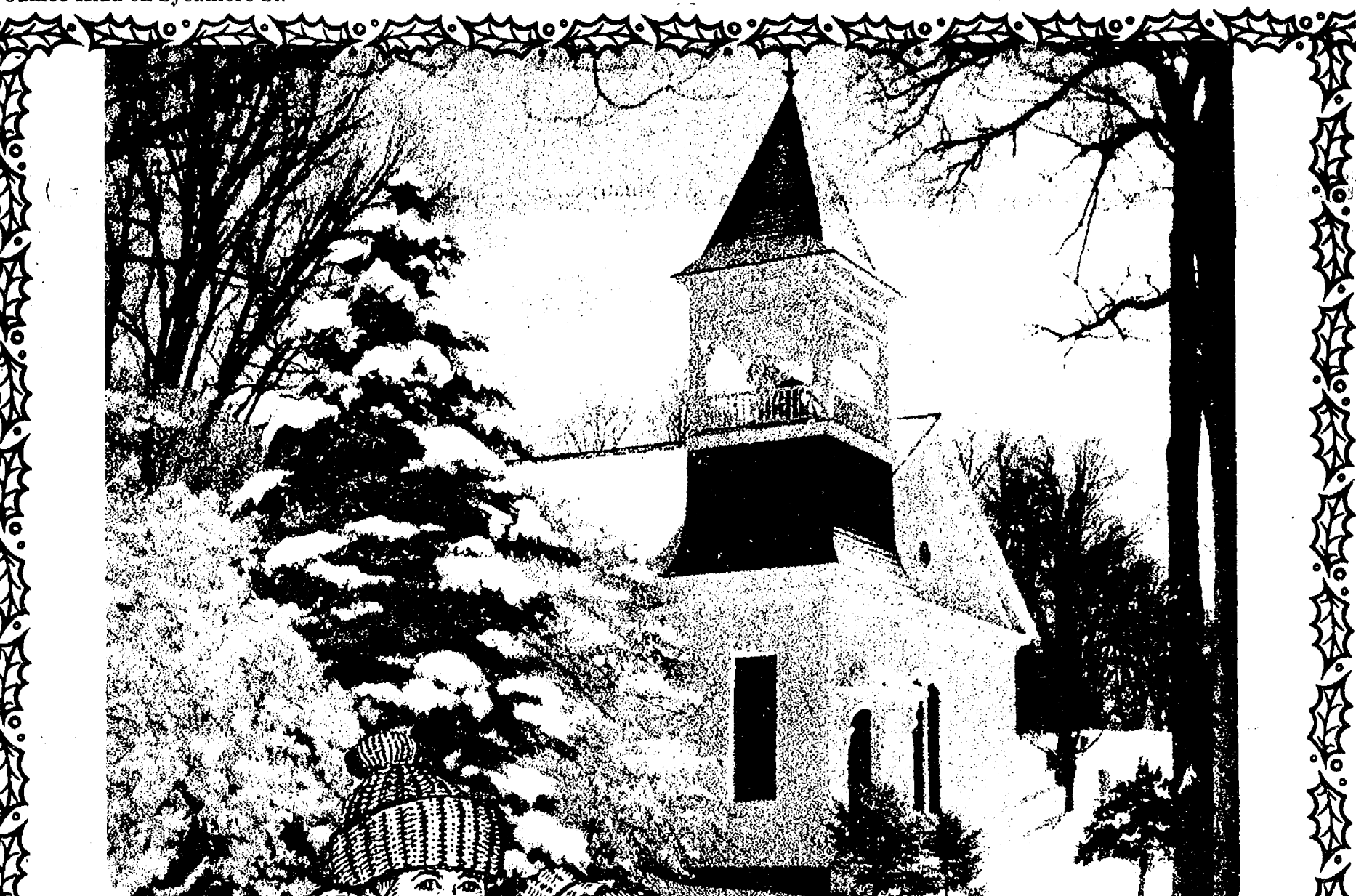

The greatest of gifts are family and friends, as the magic of the season never ends! To wish you...

## A VERY MERRY CHRISTMAS CHELSEA LANES and MARK IV LOUNGE

ED - KATHY  
Vicky - Mike - Greg - Lynn - Kellie - Sandy  
Amy - Teresa - Chris - Tim - Judy  
Eddie and Heather

BEST WISHES FOR A  
HAPPY HOLIDAY AND  
A SUCCESSFUL AND  
PROSPEROUS  
NEW YEAR

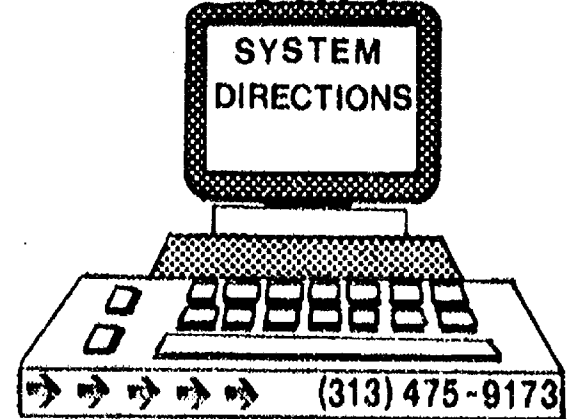

(313) 475-9173

Tell Them You Read It In The Standard!



## Legislator Asks for Farm Assessment Study

Concerned about the financial crisis facing farmers, an area lawmaker strongly supports a resolution in the Michigan House that asks the State Tax Commission to study how agricultural land values are assessed in Michigan.

State Representative Margaret O'Connor (R-Lodi township) said that United States Department of Agriculture statistics show Michigan having the third highest per acre agricultural property tax in the nation (behind Rhode Island and New Jersey) and the highest per acre tax in the 12-state Midwest region.

"The state needs to take a closer look at how farm land is assessed," O'Connor said. "Michigan's total tax levied per acre of farmland is five times the national average and the amount levied per \$100 market value is nearly four times the national average and we need to know why."

The resolution asks the commission to study the issue in cooperation with county equalization boards and local assessors. The group is asked to make a final report to the Legislature no later than Jan. 1.

Mrs. O'Connor said the commission has been asked to determine trends in assessed value of

agricultural property by county for the last decade and to investigate alternative methods of determining the true cash value of agricultural land.

The assessed value of real property on Michigan farms rose 8.1 percent from 1980 to 1984 while the U.S. Department of Agriculture says it should have declined 10 percent, O'Connor added.

"Assessing agricultural land is one of the many issues facing farmers today. The farm crisis grows deeper every day. Low farm prices, wet weather and low yields continue to plague farmers. The commission study could shed some light on the assessment issue and make necessary recommendations," O'Connor concluded.

### Beach Middle School Volleyball Schedule

Feb. 6—Tecumseh	H 4:00
Feb. 11—Dexter	A 4:00
Feb. 13—Tecumseh	A 4:00
Feb. 18—Saline	H 4:00
Feb. 20—Milan	A 4:00
Feb. 25—Lincoln	H 4:00
Feb. 27—Dexter	H 4:00
Mar. 6—Saline	A 4:00
Mar. 11—Milan	H 4:00
Mar. 13—Lincoln	A 4:00



CHELSEA'S JEREMY STEPHENS, 20, tries to apply a little pressure to a driving Peter Hagerty of Dexter during last week's win for the

Chelsea seventh graders. Kerry Plank, 23, is also there to give a helping hand as Chelsea won the game, 32-26.



CHELSEA VARSITY CHEERLEADERS are an integral part of an all-around successful sports season. Under the guidance of Helen Bareis, the girls do their best to spur the crowd on at home

games. In the front row, from left, are Joanne Brown, Rose Grifka and Deana Slusher. In the back row, from left, are Melanie Dils, Shelly Boham, Stacey Murphy and Kim Clouse.

## Goose Season Opens Jan. 1

Waterfowl hunters will be able to take advantage of Michigan's unique late Canada goose season in southern Michigan which begins Jan. 1 and runs through Feb. 16, 1986. Both the Department of Natural Resources (DNR) and the U. S. Fish & Wildlife Service hope the late season and large hunting area will help control locally-reared giant Canada geese.

The local goose population in the special hunting zone was estimated to be 36,000 birds just before this past fall's regular hunting season started. It ap-

pears the population has more than doubled in the last five years.

The hunt area will be the same as last year and includes parts of 24 counties. They are: Barry, Eaton, Ingham, Livingston, Oakland, Kalamazoo, Calhoun, Jackson, Washtenaw, Wayne, St. Joseph, Branch, Cass, Van Buren, Allegan, Kent, Ionia, Shiawassee, Genesee, Lapeer, Macomb, Monroe, Lenawee, and Hillsdale.

The boundaries of the Southern Michigan Goose Management Area, the hunt area, are shown in the State's 1985-86 waterfowl hunting guide, available at license outlets; most DNR offices; and DNR Information Services, 7th floor, Mason Building, Box 30028, Lansing 48909. Hunters are reminded that the daily bag limit is two Canadas.

"Many winter geese are found on private land," says Jerry Martz, Waterfowl Specialist with the DNR Wildlife Division. He cautions hunters to obtain permission from landowners before setting up their hunt. Hunters should check with local conservation officers and wildlife biologists at the DNR District Offices at Pontiac Lake (313-666-1500), Jackson (517-784-3188), and Plainwell (616-685-6851) if they have questions about public access, hunting closures, or local hunting conditions.

The Department is also seeking

hunter co-operation in collecting biological samples needed to identify the proportion of locally-reared giant Canadas harvested.

## 7th Grade Cagers Split Two Games

Beach Middle school's seventh grade basketball team split its final two games before the holiday break, losing to Lincoln on Tuesday, 40-37, and upending Dexter, 32-26, on Thursday.

In the Lincoln game, Chelsea took a commanding 16-4 lead. But Lincoln came out in a full-court press, which caused the Bullpups fits. Chelsea also had trouble connecting on free throws, making just eight of 24 attempts.

Kerry Plank had 17 points to lead Chelsea scorers, Jude Quilter had eight points, Tucker Steele, seven points, Vince Dunn, three points, and Jeremy Stephens, two points.

In the Dexter game, the

Bullpups again stormed out to an early 11-2 lead, but led by only four points at half-time.

Dexter took the lead briefly during the fourth quarter, but the Bullpups' full court press allowed Chelsea to out-score their opponents, 8-2, in the closing minutes.

Plank again led Chelsea scorers with 14 points. Other scorers were Quilter, with seven, Steele, with five, and Chris Haugen, Garrett Kern and Jeremy Stephens each with two points.

The Bullpups host Tecumseh on Jan. 14.



COACH TOM STEELE discusses strategy with his seventh grade Bullpups during last Thursday's 32-26 win over Dexter. Listening in are Vince Dunn (40), Tom Steele (14), and Jeremy Stephens (20).

Dear Santa I hope I get  
Good Presents from my relatives.  
An you. Will you please get  
me some real nice presents like  
You do every year. I hope  
your little elves don't get  
hurt this year. And I hope your rain-  
deer don't get sick. I hope  
you enjoy our treats this  
year to. I love you Santa.

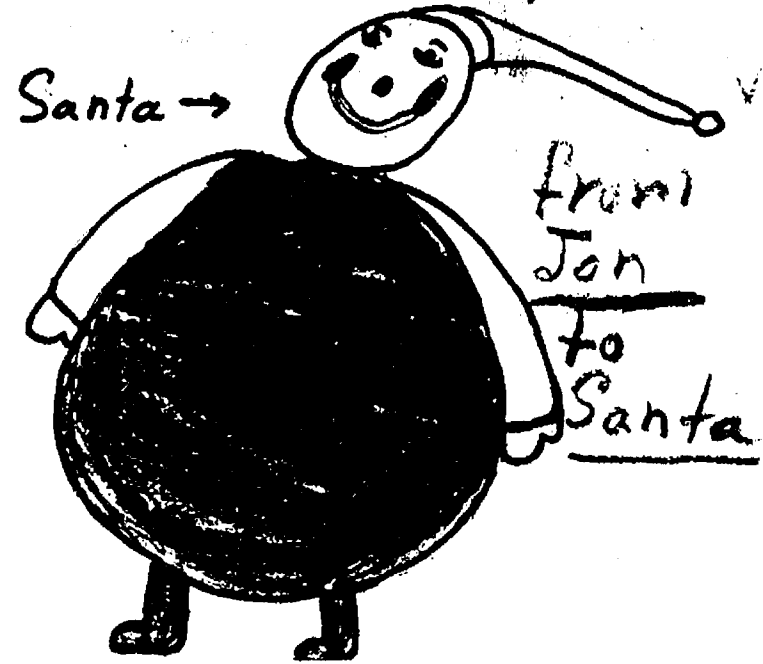

Let's exult in  
the memory of that  
first Christmas.  
Sincere thanks  
for your kindness!

## FARM BUREAU INSURANCE

DAVE ROWE - MARI HAAPALA  
DENISE FORTNER

## UNADILLA STORE

Sun.-Thurs.  
9:00-10:00

AND DELI

Fri. & Sat.  
9:00-11:00

SINCE 1873

OLDEST STORE IN LIVINGSTON COUNTY  
IN OF DOWNTOWN UNADILLA

OPEN ALL YEAR - 7 DAYS 498-2400

WE HAVE GROCERIES - BEER - WINE - LIQUOR - ICE CREAM -  
WOOD - FISHING NEEDS - GAS - OIL - A LITTLE OF EVERYTHING

### DELI IS OPEN

RENIE'S BACK - HOME-MADE PIZZAS

ALWAYS-BIG SUBS, BREAD STICKS, PIZZA SLICES  
SMALL STUFFED PIZZAS

DELI HOURS ARE THURS., FRI., SAT., & SUN. FROM 5 P.M. TILL CLOSING

REGULAR, CHOCOLATE, SALAD & VEGETARIAN PIZZAS

### OUR ICE CREAM PARLOR IS OPEN

REAL ICE CREAM - NEW HOME-MADE WAFFLE CONES  
HOT FUDGE SUNDAES (you can eat dish and all)

16 FLAVORS OF ICE CREAM  
& PENNY CANDY

BETTY LYTTLE, Owner

### JOHNSON, PARISHO & CO., P. C.

Certified Public Accountants

Two locations to serve you

CHELSEA OFFICE

107 N. Main Street

P.O. Box 251

Ph. 475-9640

ANN ARBOR OFFICE

400 E. Eisenhower Pkwy., Suite J

Ph. 663-4358

WE SERVICE:

Personal - Corporate - Partnership - Farms

\* ACCOUNTING

\* TAX PREPARATION & CONSULTING

\* FINANCIAL PLANNING

Appointments available Monday through Saturday.

## CHRISTMAS GREETINGS



May the old fashioned delights of Christmas  
make yours a wonderful holiday.

Our sincere thanks for your friendship.

## DANA CORP.

CHELSEA PLANT



## Merry Christmas to Everyone

Packing a sack full of sincere Christmas greetings and thanks for your patronage.

**FARMERS' SUPPLY CO.**

ANTON - DOROTHY - ALAN

## MERRY CHRISTMAS TO ALL

Jolly wishes for a Christmas filled to brimming with good things in store for you. We're especially glad to say, "thanks"!



Closed Christmas Eve at 6 p.m.  
Closed Christmas Day. Open Thurs., regular hours.

## STIVERS RESTAURANT & BAR

11 S. Fletcher Rd., Chelsea

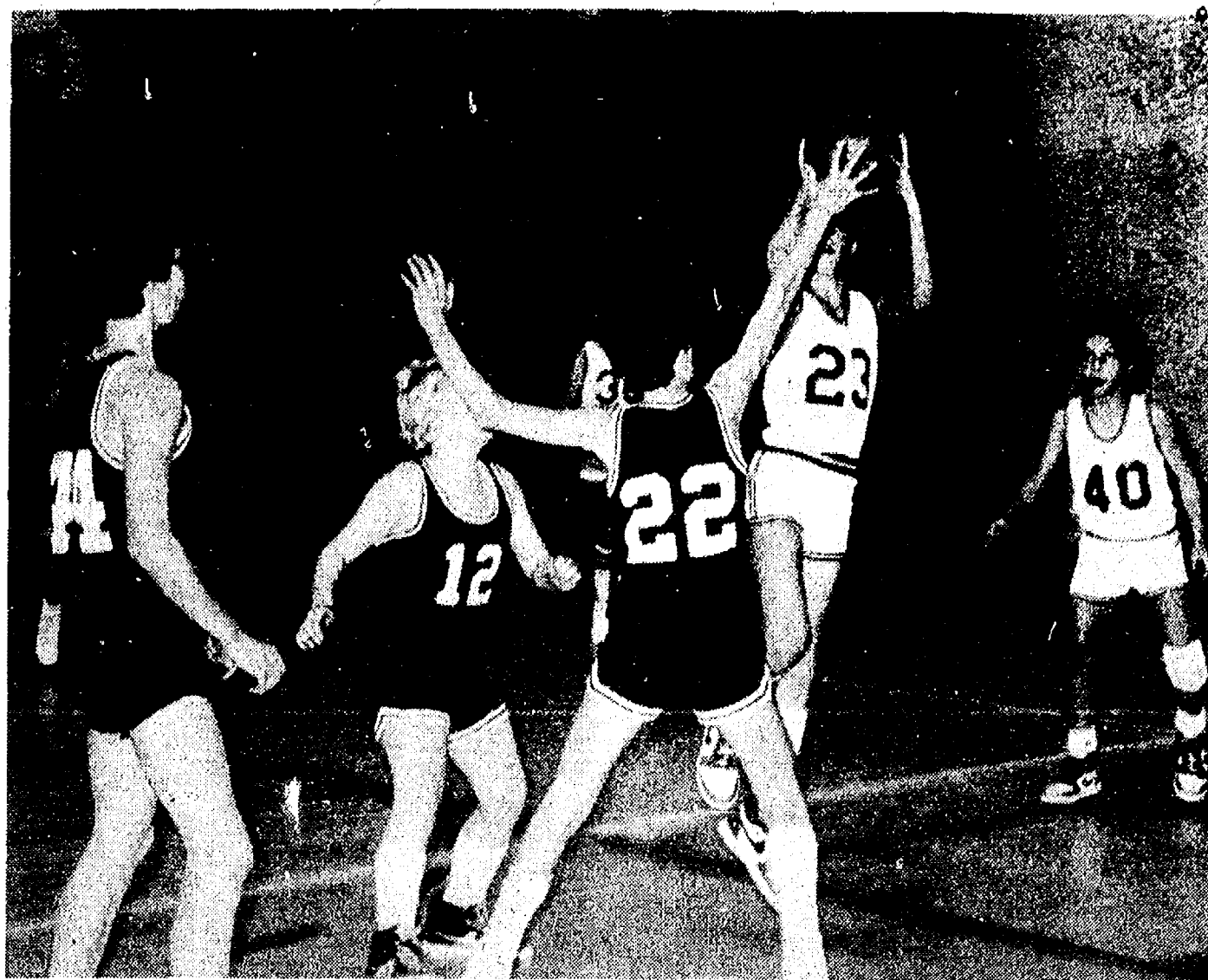

KERRY PLANK of Chelsea drives on Dexter's Peter Haggerty during last week's seventh grade contest at Beach Middle school. Chelsea won the contest, 32-26, as Plank led the team in scoring. Looking on is Chelsea's Vince Dunn, 40, and Dexter's Joe Pustay, 44, and Brent Bell, 12.

## Rolling Hills Park Offers Winter Fun

Wax the skis, sharpen the skates, and get your toboggan-run screams ready—Rolling Hills Park opened for the winter on Dec. 21.

Regular winter hours will be 4 p.m. to 10 p.m. Monday through Friday and 10 a.m. to 10 p.m. on week-ends and holidays. The park will be closed Christmas day and open 10 a.m. to 10 p.m. Dec. 26 through Jan. 1.

For cross-country skiers, Rolling Hills has 3.1 miles of groomed trails. Beginners will enjoy the northern end of the park with its open, level terrain. More advanced skiers will like the wooded, rolling southern end.

Ski equipment may be rented at the park. Rates are \$4 for two hours Monday through Friday and \$5 for two hours on week-ends.

For those who prefer more speed, how about a 50-mile-an-hour toboggan ride? The Rolling Hills double-chute toboggan run is over 750 feet long and has a 50-foot vertical drop. Toboggans are available at the park for \$1.50 per hour Monday through Friday and \$2 per hour on week-ends. The run is operated by the Rolling Hills staff to ensure the safety of park visitors.

For skaters there is a half-acre ice rink. The park also has a winter warming room with fireplace, hot drinks, and restrooms.

Rolling Hills Park is on Stony Creek Rd., in Ypsilanti township. From US-23, go to the Willis Rd. exit and head east, turn north on Stony Creek. From I-94, go to the Huron-Whittaker Rd. exit, head south on Whittaker Rd. Turn west on Stony Creek.

For more information call the Washtenaw County Parks and Recreation Commission at 973-2575 Monday through Friday, 8:30 a.m. to 5 p.m. For snow and ice conditions, call Rolling Hills Park at 484-3870 during park hours.

Factory sales of motor vehicles in 1984 were 10.7 million units—7.6 million passenger cars and 3.1 million trucks and buses. The 1984 output was 17 percent above 1983's factory sales of 9.2 million vehicles.

## Deer Hunters Take Near Record Number During Firearm Season

Michigan firearm deer hunters took an estimated 163,000 deer this year during the Nov. 15-30 firearm season, according to Department of Natural Resources (DNR) wildlife biologists. Only in 1981 were more deer taken during this season, with a total of 173,000 animals.

The 1985 firearm deer harvest was composed of 116,600 bucks and 46,500 antlerless deer, an increase of 26 percent above that of 1984's firearm deer harvest of 129,000.

The Upper Peninsula take was composed of 19,000 bucks and 4,500 antlerless deer. This total of 23,500 is an increase of 12 percent over last year's take of 20,900 in the U. P.

The northern Lower Peninsula harvest was composed of 67,000 bucks and 21,800 antlerless deer for a total of 88,800 deer, 38 percent higher than 1984's 64,500 harvest.

In the southern Lower Peninsula, 30,500 bucks and 20,200

antlerless deer made up the 50,700 total, a 16 percent increase over last year's take of 43,600 in this area.

DNR's Law Enforcement Division reports preliminary figures of six fatalities and 25 injuries resulting from firearm deer hunting accidents this year, compared to seven fatalities and 29 injuries during the 1984 season.

Conditions were ideal opening day; however, high winds and heavy precipitation during the season resulted in fewer hunting hours. An estimated herd of over a million deer still allowed many hunters to be successful despite the reduction in hunting hours.

Some deer hunting continued for hunters licensed in a designated hunter's choice area of Menominee county where the hunting season extended through Dec. 15. The archery deer season, which resumed Dec. 1, will run till Jan. 1, and the muzzleloader deer season, which started Dec. 6, ran until Dec. 15.

## 'Chili' Open Golf Tourney Slated

Registrations are currently being accepted for the third annual "Chili" Open Golf Tournament. The tournament will be held Saturday, Jan. 11, at Leslie Park Golf Course located on 2120 Traver Rd., Ann Arbor.

The tournament, sponsored by the City of Ann Arbor, Department of Parks and Recreation, consists of six holes of golf, played in snow or cold, and delicious "hot" chili for all participants upon completion of the round.

Prizes will be awarded for first and second places, closest to pin, and highest score.

Pre-registration of \$5 is required.

For further information regarding registration, tee times, etc., please call the Huron Hills Ski Center at 971-9841, or the Department of Parks and Recreation at 994-2780.

## Warning Against Clove Cigarettes

Smoking clove cigarettes, a current fad among young people, is also a hazardous one, according to the American Lung Association—the Christmas Seal people.

Though many users believe clove cigarettes, which are imported from Indonesia, are tobacco-free and harmless, studies show they are composed of 60-70 percent tobacco and 30-40 percent ground cloves, clove oil, and other additives. When burned, clove cigarettes produce higher levels of tar, nicotine and carbon monoxide than conventional domestic cigarettes.

In addition to the well-known health risks of smoking tobacco, there is a possible link between smoking clove cigarettes and shortness of breath, coughing up blood and lung illness. As the guardian of this country's lung health, the American Lung Association issued a warning that inhaling clove cigarette smoke may be dangerous.

## What's in a name? Noël, Yule, Xmas explained

There are many names which signify the Christmas season. Noël is the French word for Christmas, with Father Christmas called, in France, *Père Noël*, and the traditional Yule log-shaped cake, a French creation, known as the *Bûche de Noël*. Noël is related to the Italian name for Christmas, *Natale*, and is derived from the Latin *natus*, or birthday.

The abbreviation Xmas is a shortening of Christmas. The "X" is actually the Greek letter "Chi," which is the first letter of Christ's name as it is written in Greek, the language of the New Testament. The use of Xmas is by no means a recent phenomenon, as it has been common since the 1100s.

Yule is of Scandinavian origin. The long

northern winters were traditionally punctuated by the festivities of *Yule*, a word which was metamorphosed into Yule when it passed into the English language.

*Yule* was probably the name of a season—approximately winter—which ran from mid-November through mid-January. One of the major parts of the *Yule* celebration was the bonfire—an image of light and warmth in a season of darkness and cold—which eventually became the Yule log, a symbol of continuity.

Lighted with a piece left over from the previous year's log, it was required to burn continuously throughout the 12 days of Christmas, and had to be gathered by the family in whose fireplace it would burn.

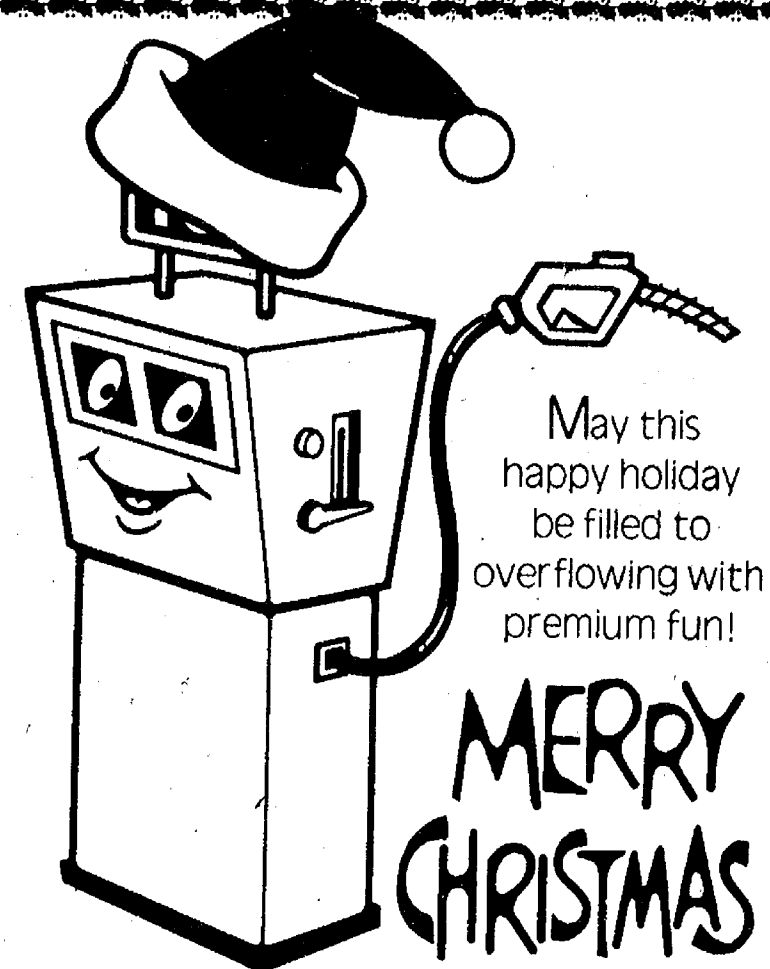

May this happy holiday be filled to overflowing with premium fun!

## MERRY CHRISTMAS

**BRODERICK TOWER SHELL**

Chuck Broderick, Sr. & Chuck Broderick, Jr.  
1630 S. Main Ph. 475-2722

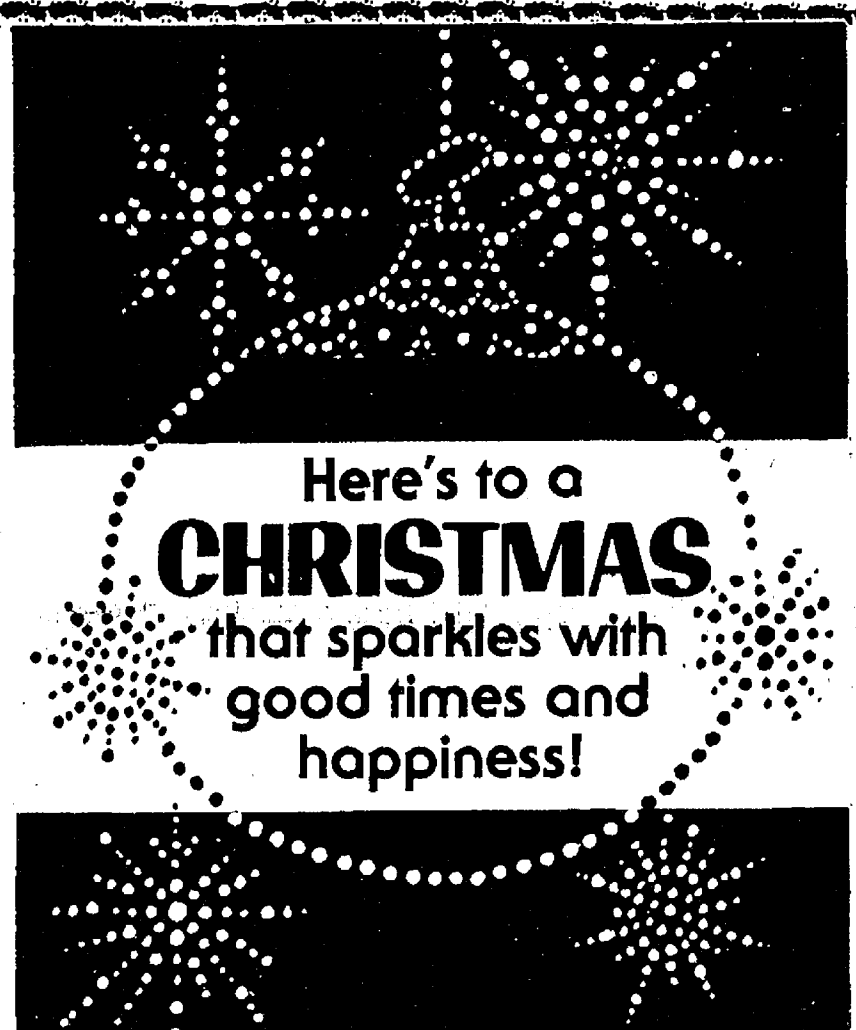

## J. & M. OIL CO.

JERRY SATTERTHWAITE, OWNER  
ROBERT ANNABELLE, DRIVER

## Health Care Update For Folks Age 60 To 79!

### NEW PLAN PAYS UP TO \$182,700 FOR NURSING HOME BENEFITS — INCLUDING CUSTODIAL CARE

Getting well could spell financial ruin for today's senior citizen. According to a recent study on the plight of the elderly, 2 out of 3 Americans aged 66 and living alone, will be "impoverished" after spending just 13 weeks in a nursing home. Married persons aren't much better off.

But now there is a solution from Bankers Life and Casualty. It's a new kind of nursing home policy that pays benefits for...

- custodial, intermediate and skilled nursing care before, during and after Medicare payments and in addition to HMO benefits
- for up to five years depending on the length of time you select for any one sickness or injury.

There is more. With this new policy, you also se-

lect the daily benefit you want up to \$100. And this amount will not change with the level of care you get.

To help you save money, the policy lets you decide when benefits start — from 0 days to 100 days. Other consumer benefits include...

- special "no premiums" rule during nursing home stay
- home convalescent care benefits
- full new benefits restored after get well period

There is no obligation for getting all the facts. The coupon below will bring you complete FREE information including the outline of coverage for you to review.

detach along dotted line and mail

EDWARD R. LAKE  
Ph. (517) 782-0318  
2922 Wildwood Ave.  
Jackson, Mich. 49202

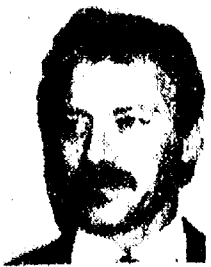

Neither Bankers nor its agents are connected with Medicare. Call or write for full details on benefits, costs, renewal provisions, and benefit reductions, limitations and exclusions.

\*July, 1985 House of Representatives Select Committee On Aging

BANKERS LIFE AND CASUALTY

an ICH company

To: Bankers Life and Casualty  
2922 Wildwood Ave.  
Jackson, Mich. 49202

Yes, I want to know how I can get up to \$182,700 in nursing home benefits. I understand there's no risk or obligation.

Name \_\_\_\_\_

Address \_\_\_\_\_

City \_\_\_\_\_

State \_\_\_\_\_

Zip \_\_\_\_\_

Year of Birth \_\_\_\_\_

**It's sure to be a bang-up Christmas for everyone. Happy holidays!**

**Open New Year's Eve!**

113 S. Main  
Chelsea, Michigan  
(Just 15 minutes from Ann Arbor)  
Call 475-1922

**CHELSEA WOODSHED EATERY**

VISA MasterCard American Express Discover Cards Welcome

**Love, Peace, Brotherhood**

**From All of Us to All of You:**  
Linda · Sherie · Jean · Sharon · Anita · Alison  
Leslie · Yvonne · Jeff · Judy · Warren

**CHELSEA VILLAGE CLEANERS CLEANERS**

113 Park St. Chelsea 8122 Main St. Dexter



PAGE  
DEADLINE:  
NOON,  
SATURDAY  
Phone  
475-1371

# PUT IT IN THE WANT ADS FOR RESULTS

Just  
Phone  
475-1371

## Automotive 1

### Palmer Motors

Since April 15,  
1912  
Michigan's Oldest  
Ford Dealer

1976 FORD LTD 4-dr.  
Full-size.  
1977 CADILLAC Coupe de Ville  
Extra-sharp!  
1979 VW Rabbit  
Priced for quick sale.  
1979 CHEVETTE  
Value priced at \$1,295.  
1979 COUGAR XR-7  
As nice as can be.  
1980 V.W. RABBIT  
Front wheel drive.  
1980 PONTIAC SUNDBIRD  
Little, auto.  
1981 THUNDERBIRD  
A black beauty.  
1983 ESCORT WAGON  
Auto., with air.  
1983 ESCORT 4-dr.  
Locally owned.  
1983 DODGE SHELBY  
Only 35,000 miles, with lar.  
1983 SUBURU GL WAGON  
front wheel drive.  
1983 COUGAR LS  
Fully equipped.  
1983 OLDS REGENCY 4-dr.  
Brougham model.  
1984 TEMPO 4-dr.  
Auto, with air.  
1984 ESCORT WAGON  
AM/FM cassette.  
1984 COUGAR LS 2-dr.  
Ford factory official.  
1984 LINCOLN CONTINENTAL 4-dr.  
Factory executive.  
1985 LINCOLN TOWN CAR  
2 to choose from.  
1985 DODGE ARIES 2-dr.  
Auto., with air.  
1985 THUNDERBIRD ELAN  
Full of equipment.

### TRUCKS

1983 FORD Club Wagon  
8-passenger.  
1984 BRONCO II  
Black Beauty.  
1983 FORD F-100  
A great value.  
1982 FORD F-100  
Locally owned.  
1981 CHEV PICK-UP  
Only \$2,695.

### Palmer Motors

We Value Our  
Reputation  
73 Years Proves It!

Display Lot Open  
Mon. & Thurs. 8:30  
Tues., Wed., Fri. 11:30  
Saturday 12:30

CHELSEA 475-1800 475-3650  
281f  
STEEL WHEEL RIMS — 4 for \$20.  
Call 663-8228 after 5 p.m. -x301f  
G.M. 12-bolt differential, \$75. Call  
663-8228 after 5 p.m. -x301f

### BODY SHOP

COMPLETE FULL TIME  
Estimates Available

### PALMER FORD

222 S. Main 475-1301 171f

LET US SELL YOUR CAR! — We can  
save you the trouble of selling your  
car. Call Don Poppenger at Wash-  
taw County Auto Finders. (Palmer  
Motor Sales) 475-3650. 11f

### Give A

Gift Subscription to  
The Chelsea Standard!

## Classified Ad Order Blank

Mail Your Copy to The Chelsea Standard  
300 N. Main St., Chelsea, Mich. 48118

Name \_\_\_\_\_  
Address \_\_\_\_\_  
City \_\_\_\_\_

Ad is to appear week of \_\_\_\_\_ number of weeks \_\_\_\_\_  
in ☐ The Chelsea Standard \$ \_\_\_\_\_  
and or ☐ The Dexter Leader \$ \_\_\_\_\_ ☐ Charge Ad

☐ Total Enclosed \$ \_\_\_\_\_

Please run ad under the  
following Classification \_\_\_\_\_  
(Please type your ad copy to address)

Ad Rates: 10 words or less \$1.00 (paid in advance). Over  
10 words, 7¢ per word.

Complete group of figures for phone number and address each count  
as 1 word; each abbreviation counts as 1 word. — you don't save  
money by abbreviating and you make your ad harder to read

The Chelsea Standard  
Phone (313) 475-1371

## Automotive 1

### Grohs Chevy

"Ride With A Winner!"  
7120 Dexter-Ann Arbor Rd.

8.5%  
Fixed Rate  
On New Cavaliers  
Thru Dec. 31st  
CARS

1985 SS MONTE CARLO  
1984 OLDS Regency Brougham  
4 dr.  
1984 PONTIAC J-6000  
Loaded, 30,000 miles.  
1984 CELEBRITY 4-dr.  
1983 CELEBRITY 2-dr.  
1981 CITATION 4-dr.  
1981 CHEVETTE  
4-dr., automatic.  
1978 IMPALA  
Like new.  
1978 CAPRICE  
Loaded.

Come by and see our  
THRIFT LOT of Cars  
& Trucks under \$2,500

### TRUCKS

1984 FORD F100  
1981 CHEVY 1/2-ton  
One owner. Loaded.  
1981 LUV 4x4  
1980 GMC 1/2-ton. Automatic.  
1980 FORD 4x4  
With plow.  
1978 CHEVY work van.  
1978 CHEVY 4x4  
With plow.

LARGE SELECTION OF  
NEW 4x4 TRUCKS

### DEXTER - 426-4677

Open daily till 6 p.m.  
Mon. & Wed. till 8 p.m.  
Saturdays until 1 p.m.

### Farm & Garden 2

FARM TRACTORS for sale. Used.  
small. Ph. 475-8141 or 475-8726.

### For Sale 4

### All Insurance Needs Call 665-3037

N. H. Miles, Allstate

MOBILE HOME, 12'x45', can stay on  
lot, adult section. Price negotiable.  
Pleasant Lake (Southwest of Ann  
Arbor): 1-561-0702 or 428-9251. -x31-2

DINETTE TABLE — Grey Formica and  
4 chairs, \$50. Call 663-8228 after 5 p.m. -x301f

FM STEREO-TUNER for any 8-track  
player, \$15; Audiovox tape deck  
lock mount, never used, \$10; Car  
radio, Delco AM-8 track-player, \$25.  
Call 663-8228 after 5 p.m. -x301f

COUCH — 3 pcs. sectional, oak wood  
frame with four cushions, glass-  
topped table, 6 years old, \$500 or  
best offer. 475-9528. -x30

FOR SALE — Approximately 22 face  
cords of mixed wood. \$650 for all.  
(313) 498-2484. -x30

BATH VANITY with top and faucet,  
\$100. 475-2079. -x30-2

### FIREWOOD

Mixed hard and seasoned,  
cut and split.  
16" to 18" wood

2 cord minimum, \$45 picked up  
or will deliver.

### KLINK EXCAVATING

475-7631 281f

DRILL PRESS — Shop Smith, works  
good. Ph. 662-1771. -x271f

STOVE — 4-burner Kenmore, golden  
color, \$75. Refrigerator, 14 cu. ft.,  
Kenmore, white, excellent condition,  
\$150. 475-8840 after 6 p.m. -x261f

## For Sale 4

### COIN OPERATED PINBALL & VIDEO GAMES

FOR HOME USE.

Call  
662-1771

### Antiques 4c

ANTIQUES and old things wanted:  
quilts, baskets, small furniture,  
toys, woodenware, pictures,  
crochery, any collectible. Jean Lewis,  
475-1172. -x30

### Real Estate 5

### Real Estate One

995-1616

For more information DAYS or EVENINGS  
Contact

### Nelly Cobb, REALTOR 475-7236

THIS COMFORTABLE 3-bedroom  
home in a very desirable neighbor-  
hood can be yours with less than  
\$10,000 down on good land contract  
terms.

75-ACRE FARM with 3-bedroom brick  
home, 7 outbuildings, great location  
on M-52 in Manchester Twp.  
\$139,900.

79 ACRES with pole barn and house  
on corner of M-52 and Pleasant Lk.  
Rd. Great location with commercial  
possibilities. \$139,900.

"PERFECT HOME for large family" —  
4 bedrooms, living room with  
fireplace, formal dining room, lg.  
enclosed sunporch, 1 1/2 baths, full  
basement, 2-car garage on 1-acre  
hilltop site inside village limits.  
\$69,900.

VERY NICE 3-bedroom, 2 1/2-bath  
ranch — Fireplace, family room with  
bar, lg. deck, 2-car attached garage  
in area of nice homes. \$78,500.

### Mobile Homes 5a

A COUNTRY SETTING of residential  
style mobile homes in Scio Farm  
 Estates. Model Homes by DARLING.  
Monday 12-7. Tues. through Sat.  
12-5. Sunday 1-4. Jackson Road, West  
of Zeeb. 668-7100. -x261f

### Animals & Pets 6

FREE PUPPIES — Shepherd and  
Dobberman, 8 weeks old. Call  
475-8564. -x30

LABRADOR PUPPIES — 6 golden, 4  
black. Purebred, non-registered.  
\$40 ea. Ph. 475-8226. -x30

BRITTANY PUPPIES for sale 1246.  
Full-blood, 10 weeks old. 475-1246.  
-x30-3

### Lost & Found 7

FOUND — One animal strayed too  
far. Can reclaim by identifying and  
paid restitution. 475-2978. -x31-2

KEYS LOST on gold chain C. H. Initials  
near Chelsea Post Office. Phone  
475-2477. -x30

### Help Wanted 8

### PART-TIME RETIREES

Supplement income by being a com-  
panion. We bond and insure. For  
details phone (517) 596-2112. -x32-3

### The Ann Arbor Inn is now hiring

• WAIT STAFF  
• BUS STAFF  
• MAIDS  
Please apply in person  
100 S. Fourth Ave.  
Ann Arbor. -x30

### RN-LPN RELIEF SUPERVISOR

3 to 11 p.m., 11 p.m. to 7 a.m.  
Experience required. RN, \$8.50 per  
hr. LPN, \$7.50 per hour. Call for appt.  
E.O.E. (313) 449-4431 -x30

### If You Need Work Come to Kelly Services

We'll Keep You Busy!  
• Work for the Best Companies  
• Earn Top Pay  
• Merit Raises  
• Vacation Pay

IMMEDIATE OPENINGS  
For the Following  
Experienced Clerical Skills:

• Word Processing Operators  
• Secretaries  
• Typists  
• Receptionists  
• Switchboard Operators  
• Data Entry Operators  
• Accounting Clerks  
• 10 Key-Calculator General Clerk

Call for Appointment  
Between 9 a.m.-3 p.m., M-F

KELLY "The Kelly Girl" People  
SERVICES

Williamburg Square II  
475 Market Place, Suite F  
Ann Arbor, Michigan 48104  
Telephone (313) 761-5700

10¢ Not an agency - Never a fee M/F/H

## Help Wanted 8

PART-TIME and full-time positions  
available. Non-smokers apply in  
person at Chelsea Cleaners, 113 Park  
St. -x31-2

### RN's - LPN's - GN's

Positions available:  
Part-time, 7 a.m. to 3 p.m., 3 to  
11 p.m. Full-time, 3 p.m. to 11 p.m.

RATES:  
LPN full-time, \$7.50 per hr.  
Part-time, \$7.25 per hr.  
RN full-time, \$8.50 per hr.  
Part-time, \$8.25 per hr.

Call for Appointment  
(313) 449-4431

E.O.E. -x30

### Parts Department

FULL-TIME PERSON NEEDED for parts  
pick-up, delivery, and counter help.  
Permanent position at well establi-  
shed Ford-Mercury dealer. Benefits  
include health and dental plans, vaca-  
tion, uniforms, and retirement. Com-  
mission available to motivated in-  
dividual. Call Randy Ellis, Parts  
Manager, for appointment at Palmer  
Motor Sales in Chelsea. 475-1301. -x30

HELP WANTED — EMU student or  
responsible person to transport  
7-year-old to Ypsilanti bus stop by  
8:20 a.m. or Ann Arbor bus stop by  
7:40 a.m., Monday through Friday.  
475-7956 after 6 p.m. -x30-2

### PART-TIME

### NURSE'S AID

Apply in-person at  
HILLSIDE TERRACE  
1939 JACKSON AVE., ANN ARBOR  
-x32-4

### A+++ Opportunity

For experienced phone com-  
municator. Satisfying professional  
working atmosphere with proven  
systems and management oppor-  
tunities. Experienced or will train.  
\$5.00 to \$5.50 an hour, generous  
commissions, benefits, etc. -x30-2

### Sho-Pro

Call 761-8553 ask for Miss McGee  
-x30-4

HELP WANTED — Part-time, per-  
manent. Office experience  
helpful. Must enjoy working with  
public and be neat in appearance.  
Apply in person. Chelsea Office Sup-  
ply, 118 S. Main, Chelsea. -x271f

### Situation Wanted 8a

CLEANING — Good, honest, reliable.  
Homes and offices. Call Patty,  
475-1785. -x31-2

### Child Care 9

CHILD CARE in my Chelsea home.  
Immediate opening. Good  
references and reasonable rates. Ph.  
475-3614. -x30-3

BABYSITTING in my Lanewood home.  
Full- or part-time. Call 475-3217.  
-x30-3

### Wanted 10

HOOSIER or old kitchen  
cupboard. Any condition. Mrs.  
Morrison (313) 349-8275. -x31-10

NEED EXTRA CASH? Cash paid for  
bicycles — 1, 3, 5 or 10 speeds.  
Bring them in now. Student Bike  
Shop, 607 S. Forest at S. University,  
Ann Arbor, 662-6986. -x261f

WANTED — Walnut and Oak Timber.  
Call (616) 642-6023 or write Frank  
Risner 6435 Jackson Rd., Saranac, MI  
48881. -x241f

### For Rent 11

ROOM FOR RENT — All utilities  
furnished. Call 475-1750. -x31-2

CHELSEA VILLAGE — 1-bedroom up-  
stairs apt. References, no pets.  
\$275. Call Chuck Walters, 475-2882.  
-x30

HOUSE — Available approx. Jan. 1st.  
2-bedroom, 2-bath, central air, \$495 per  
month. Call after 6 week-days  
any time — or Sun. -x31-2

EFFICIENCY APT. in Chelsea Village.  
Needs quiet, responsible adult.  
\$200 includes utilities. Chuck  
Walters, Realtor, 475-2882. -x30

OLD-FASHIONED CHARM in Stock-  
bridge. One or two-bedroom  
corner flat, family room, large coun-  
try kitchen, fireplace, basement,  
newly painted, carpeted and tile.  
One-child O.K. No pets. References.  
\$325 plus utilities. Ph. (313) 839-4682.  
-x30-2

VACATION, Port Richey, Fla. —  
2-bedroom, completely furnished.  
Home suitable for 2 couples. Rent  
weekly. Reservations — 1. (813)  
862-5701. -x32-4

1 BEDROOM, large apartment with  
fireplace in country near Grass  
Lake. \$265 includes utilities. Ph. (517)  
522-4982. -x30-2

CAR RENTAL by the day, week-end  
week or month. Full insurance  
coverage, low rates. Call Lyle  
Chriswell at Palmer Motor Sales,  
475-1301. -x381f

FOR RENT — Fair Service Center  
for meetings, parties, wedding  
receptions, etc. Weekdays or week-  
ends. Contact Mark Stapish, phone  
426-3529. -x291f

### Misc. Notices 12

### PRESCOTT'S MEAT PROCESSING

18314 Williamsville Rd., Gregory  
Custom  
butchering, cutting, wrapping, freezing  
for  
BEEF AND LAMB

BEEF SALE  
Beef sides & quarters

Deer Processing

Call (313) 498-2149

8 a.m.-12 noon, 1-5:30, weekdays  
9 a.m.-11 a.m. Saturdays

-x30-12

## Bus. Services 14

### General

INEZ'S ADULT CARE FACILITY —  
Care and supervision of sick and  
elderly. Day-care, Vacation and  
over-night lodging. 10564 Tecumseh-  
Clinton Rd. (near Clinton). Ph. (517)  
423-4389. -x33-2

### HOUSECLEANING — Call Shelia,

428-9328. -x31-4

CLEAN SWEET! Leave your cleaning  
behind. \$6.50 per hour. Call  
475-2073. -x30-2

### Waterloo Glass Co.

Mobile Glass Repair  
Auto/Residential/Commercial  
Licensed - Insured  
475-7773 -x31-4

### TED'S WINDOW CLEANING

Business and Commercial  
475-9798 after 7 p.m. -x30-4

### We Offer Sales & Service

RCA - ZENITH - Philco - Quasar - Sony  
B & W and Color TVs  
NuTone - Channelmaster  
Wingard - Cobra CB Radios  
Master Antenna Specialists  
Antenna Rotor Insurance Job  
Commercial, Residential  
Paging Intercom Systems  
NuTone Parts and Service Center  
Hoover Vacuum Dealers  
and Service Specialists  
Keys by Curtis

We service other leading brands  
Senior Citizens 10% Discount.

### LOY'S TV CENTER

512 N. Maple Rd., Ann Arbor  
769-0198

Master Charge, Visa Welcome 371f

PIANO TUNING and repair. Quali-  
fied technician. Call Ron Harris,  
475-7134. -x221f

### Carpentry/Construction

ROOFING, SIDING, remodeling.  
Kitchens. Jim Hughes. 475-2079 or  
475-2582. -x39-11

### DAVE'S SIDING & ROOFING

Aluminum and vinyl siding. Custom  
trim and gutters. 1-(517)-851-7740. -x81f

### R. L. BAUER Builders

LICENSED and INSURED  
Custom Building  
Houses - Garages - Pole Barns  
Roofing - Siding - Concrete Work  
FREE ESTIMATES  
Call 475-1218 71f

### RON MONTANGE CONSTRUCTION

—Full carpentry services  
(rough and finish)  
—Additions, remodeling and repairs  
—Replacement Windows  
—Concrete  
—Roofing and siding  
—Cabinets and Formica work  
—Excavating and Trenching

QUALITY WORKMANSHIP  
FREE ESTIMATES  
475-1080 191f

### John Kerr, Builder

LICENSED & INSURED  
Roofs - Decks - Additions  
Wood Fencing  
Finished Carpentry  
Phone 426-2174 -x231f

### Landscaping/Outdoor Maint.

SNOW PLOWING — Private drive-  
ways and commercial lots.  
475-1080. -x30-4

## CLASSIFIED ADVERTISING

### CASH RATES:

10 words or less...\$1.00  
7¢ per word over 10  
when paid before Sat., 12 noon

### CHARGE RATES:

Add \$2 per insertion if  
charged. Add \$10 if not  
paid within 10 days follow-  
ing statement date.

### THANK YOU/MEMORIAM

CASH RATES:  
50 words or less...\$2.50  
7¢ per word over 50  
when paid before Sat., 12 noon

CHARGE RATES:  
Add \$2 per insertion if  
charged. Add \$10 if not  
paid within 10 days follow-  
ing statement date.

### DE



# LITTLE WANT ADS! BIG PLUSES FOR BIG RESULTS!

Washtenaw County's Busy Marketplace . . . Quick, Economical Results . . . Give 'em a try!

## Legal Notice 19

**MORTGAGE SALE**  
Default having been made in the terms and conditions of a certain mortgage made by KATHLEEN M. OLIVER to Great Lakes Federal Savings and Loan Association, a corporation organized under the Home Owners' Loan Act of 1933, of the United States of America, as amended, Mortgagee, dated the 18th day of September, 1980, and recorded in the office of the Register of Deeds for the County of Washtenaw, and State of Michigan, on the 22nd day of September, 1980, in Liber 773 of Washtenaw County Records, at Page 531, on which mortgage there is claimed to be due, at the date of this notice, for principal and interest, the sum of Sixty Three Thousand Six Hundred Eighty and 44/100 (\$63,680.44) Dollars Minus an Escrow Balance in the amount of One Hundred Fifty Five and 58/100 (\$155.58) Dollars.

And no suit or proceedings at law or in equity having been instituted to recover the debt secured by said mortgage or any part thereof.  
Now, therefore, by virtue of the power of sale contained in said mortgage and pursuant to the statute of the State of Michigan in such case made and provided, notice is hereby given that on the 9th day of January, 1986, at 10:00 o'clock in the forenoon, Local Time, said mortgage will be foreclosed by a sale at public auction, to the highest bidder, at the Huron Street entrance to the Washtenaw County Courthouse in the City of Ann Arbor, Washtenaw County, Michigan, (that being the building where the Circuit Court for the County of Washtenaw is held), of the premises described in said mortgage, or so much thereof as may be necessary to pay the amount due, as aforesaid, on said mortgage, with the interest thereon at Thirteen and 1/4 (13 1/4) per cent per annum and all legal costs, charges and expenses, including the attorney fees allowed by law, and also any sum or sums which may be paid by the undersigned, necessary to protect its interest in the premises. Said premises are situated in the Village of Chelsea, County of Washtenaw, State of Michigan and described as:

Situated in the Village of Chelsea: Lot 3 in Block 10 of Elisha Congdon's Third Addition to the Village of Chelsea, as shown on the Plat of said Block 10, recorded in Liber 773 of Washtenaw County Records, at Page 531, and 475, Washtenaw County Records, Subject to easements and restrictions of record. During the SIX (6) months immediately following the sale, the property may be redeemed.

Dated at Ann Arbor, Michigan, November 24, 1985.  
GREAT LAKES' FEDERAL SAVINGS AND LOAN ASSOCIATION  
By: M. Kerr P36994  
LEGAL DEPARTMENT  
Great Lakes Federal Savings Building  
401 East Liberty Street, P.O. Box 8600  
Ann Arbor, Michigan 48107  
(313) 769-8300  
Dec. 11-18-25-Jan 1

**MORTGAGE SALE**  
Default having been made in the terms and conditions of a certain mortgage made by FRANK A. ARKINBERG and JEAN D. ARKINBERG, husband and wife, to Great Lakes Federal Savings and Loan Association, a corporation organized under the Home Owners' Loan Act of 1933, of the United States of America, as amended, Mortgagee, dated the 18th day of September, 1980, and recorded in the office of the Register of Deeds for the County of Washtenaw, and State of Michigan, on the 15th day of September, 1980, in Liber 773 of Washtenaw County Records, at Page 531, on which mortgage there is claimed to be due, at the date of this notice, for principal and interest, the sum of Seventy Two Thousand Eight Hundred Ten and 90/100 (\$72,810.90) Dollars Plus an Escrow Deficit in the amount of One Thousand Two Hundred Forty Three and 67/100 (\$1,243.67) Dollars.

And no suit or proceedings at law or in equity having been instituted to recover the debt secured by said mortgage or any part thereof.  
Now, therefore, by virtue of the power of sale contained in said mortgage and pursuant to the statute of the State of Michigan in such case made and provided, notice is hereby given that on the 30th day of January, 1986, at 10:00 o'clock, in the forenoon, Local Time, said mortgage will be foreclosed by a sale at public auction, to the highest bidder, at the Huron Street Lobby entrance to the Washtenaw County Courthouse in the City of Ann Arbor, Washtenaw County, Michigan, (that being the building where the Circuit Court for the County of Washtenaw is held), of the premises described in said mortgage, or so much thereof as may be necessary to pay the amount due, as aforesaid, on said mortgage, with the interest thereon at Eleven and 50/100 (11.50) per cent per annum and all legal costs, charges and expenses, including the attorney fees allowed by law, and also any sum or sums which may be paid by the undersigned, necessary to protect its interest in the premises. Said premises are situated in the Township of Ypsilanti, County of Washtenaw, State of Michigan and described as:

Situated in the Township of Ypsilanti, Washtenaw County, Michigan: Lot 134, Oakmead Subdivision No. 2, Township of Ypsilanti, County of Washtenaw, Michigan, as shown on the plat thereof as recorded in Liber 22 of Plats, pages 25 and 26, Washtenaw County Records. Subject to easements and restrictions of record. During the one (1) month immediately following the sale, the property may be redeemed.

Dated at Ann Arbor, Michigan, December 18, 1985.  
GREAT LAKES' FEDERAL SAVINGS AND LOAN ASSOCIATION  
By: M. Kerr P36994  
LEGAL DEPARTMENT  
Great Lakes Federal Savings Building  
401 East Liberty Street, P.O. Box 8600  
Ann Arbor, Michigan 48107  
(313) 769-8300  
Dec. 18-25-Jan. 1-8

**CASH FOR LAND CONTRACTS**  
Any type property anywhere  
in Michigan. 24 Hours  
Call Free 1-800-292-1550.  
First National Acceptance Co.

**Winter Paradise**  
Seasons ever change, but the good old-fashioned spirit of Christmas lives on forever, along with hopes for peace and love throughout the world.  
Wishing everyone a most joyous Christmas and may your life be filled with happiness in 1986.

**ROBERTS REALTY**  
1776 S. Main Chelsea, Mich. 48118

**GREGORY L. JOHNSON**  
REALTOR

## Legal Notice 19

**NOTICE OF MORTGAGE SALE**—Default has been made in the conditions of a mortgage made by ALEXANDER THOMAS MAHON and SUE A. MAHON, his wife, Mortgagees, to CAPITAL MORTGAGE CORPORATION, a Michigan corporation, Mortgagee, dated August 30, 1971, and recorded on September 28, 1971 in Liber 1373, Page 12, Washtenaw County Records, Michigan, and assigned by said Mortgagee to Bloomfield Savings Bank, a New Jersey Corporation, by an assignment dated March 23, 1972, and recorded on March 30, 1972, in Liber 1391, Page 163, Washtenaw County Records and re-assigned by said Bloomfield Savings Bank to Capital Mortgage Corporation, a Michigan corporation, by an assignment dated April 20, 1972, and recorded on May 17, 1972, in Liber 1396, Page 217, Washtenaw County Records, Michigan, on which mortgage there is claimed to be due at the date hereof the sum of \$16,545.01, including interest at 7% per annum.

Under the power of sale contained in said mortgage and the statute in such case made and provided, notice is hereby given that said mortgage will be foreclosed by a sale of the mortgaged premises at public auction to the highest bidder on January 30, 1986, at 10:00 o'clock, a.m., Local Time, at the west entrance to the County Building in Ann Arbor, Michigan, in payment of the said amount due and all interest, legal costs, charges and expenses as may be permitted under said mortgage or by law.  
Said premises are situated in the Township of Ypsilanti, Washtenaw County, Michigan and described as:  
Lot 56, Grove Park Homes Subdivision, according to the plat thereof as recorded in Liber 19, Pages 72, 73 and 74 of Plats, Washtenaw County Records. Commonly known as: 2128 Nancy.  
The period of redemption expires six months from date of sale.  
Dated: December 4, 1985  
FEDERAL NATIONAL MORTGAGE ASSOCIATION  
Attorney for Assignee of Mortgage  
Edward Barry Stulberg  
31275 Northwestern Hwy. Suite 100  
Farmington Hills, Michigan 48018  
Dec 18-25-Jan 1-8

## Dexter Township Board Proceedings

**Regular Meeting of the Dexter Township Board**  
Date: Dec. 17, 1985, 7:30 p.m.  
Place: Dexter Township Hall.  
Present: Jim Drolett, Julie Knight, William Eisenbeiser, Doug Smith, Earl Doletzky.  
Meeting called to order by Supervisor Drolett.  
Agenda approved.  
Moved by Knight, supported by Doletzky to approve the minutes of the Dec. 3, 1985 meeting as corrected.  
Treasurer's report—Enclosed.  
Clerk's Report—Group Home on Brand Rd. was approved for 1 occupant.  
Zoning Report—Jim Drolett. One appeal pending. One re-zoning pending.  
Health Dept. Report—Doug Smith. One Dexter Township appeal pending.  
Zoning Board members were sworn in.  
Moved by Smith, supported by Knight, to pay the bills as submitted. Carried.  
Moved by Doletzky, supported by Smith, to amend the Zoning Administrative procedure guide by adding an item 1 E to require annual re-approval of preliminary certificates of zoning compliance. Carried.  
Moved by Eisenbeiser, supported by Smith, to approve a resolution to initiate the project to repair the Flook Dam. Smith-yes, Eisenbeiser-yes, Doletzky-yes, Knight-yes, Drolett-yes. Carried.  
Moved by Eisenbeiser, supported by Knight, to pay M.T.A. \$207 for a conference registration fee. Carried.  
Moved by Eisenbeiser, supported by Doletzky, to encourage the Zoning Board and Zoning Board of Appeals members to attend training workshops. Carried.  
Meeting adjourned.  
Respectfully submitted,  
William Eisenbeiser,  
Dexter Township Clerk.



**SOUTH SCHOOL STUDENTS in Ms. DeVries' class recently finished their timeline, a series of student drawings depicting key times in Chelsea history. From left are Amy Seibor, Sarah Norton, John Hoffenbecker and David Seitz.**

## 4th Grade Class Completes Chelsea Timeline Project

Members of Miss DeVries fourth grade class at South school put finishing touches on the Chelsea Timeline project done by the class. Several facts particularly interested the students as they studied Chelsea area history, beginning with:

- 10,000 B.C.—Mastodons and muskox may have roamed the area.
- 1,500 A.D.—Pottawatomi Indians lived here.
- 1830—Cyrus Beckwith became one of the first settlers.
- 1861—McKune House was built

as a travelers inn and became the library in 1951.  
1903—Clock tower was built.  
1909—Middle St. fire destroyed many businesses.  
1910—The boat "Maid of the Mist" took people to the island in Cavanaugh Lake to the dance hall there.  
1952—South school was built.

## Christmas Seals: A 78-Year Tradition

Christmas Seals\* from the American Lung Association have become a 78-year tradition. The first Christmas Seal, depicting a holly wreath circling the words "Merry Christmas," appeared in 1907 through the efforts of Miss Emily Bissell, a Delaware social worker. Miss Bissell designed and distributed the first "Christmas Seals" to help raise funds to combat tuberculosis, then known as "the White Plague."

Today Christmas Seals\* reach approximately 60 million U.S. households and support programs for the control and prevention of all lung disease in every state in the nation.



## IMMEDIATE OPENINGS

for temporary light industrial workers day and evening shifts in Chelsea, Dexter and Ann Arbor areas.

**KELLY SERVICES** - 761-5700

for appointment

## Trim Your Waste!

The Lennox Conservator® III gas furnace is actually a reduction plan for overweight heating bills. It's one of the easiest, most effective ways we know to trim your waste. Annual Fuel Utilization Efficiency is rated at 80%, much better than older, less efficient units that currently operate at only 55-60% efficiency. Conservator III can cut your losses in half!

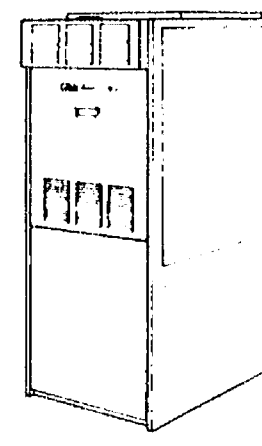

Models are available in capacities from 50,000 to 100,000 Btu/h input. Don't wait. Call Today.

**80% EFFICIENT**

Completely wired and installed, the LENNOX G16 Q 4-100 CONSERVATOR III Gas Furnace with Electronic Pilot

\*Price Starts **\$1,697<sup>00</sup>**  
As Low As

CALL FOR FREE ESTIMATE



**426-4776**

SERVING WASHTENAW & LIVINGSTON COUNTY.

**gleason & raus co., inc.**

HEATING / COOLING & COMMERCIAL REFRIGERATION  
Sales & Service

\*Price Doesn't include modification to existing duct, wiring or gas pipe.

**FRANK GROHS CHEVROLET BODY SHOP**  
7130 DEXTER RD.  
DEXTER  
New Expanded Facility  
FREE ESTIMATES  
WE DO:  
— Rust Repairs  
— Corvettes  
— Insurance  
— Complete Paint  
— Framework  
**426-4677**

State Licensed and Insured  
**JERRY HANSEN & SONS**  
**ROOFING & SIDING COMPANY**  
Phone (313) 994-4232  
P. O. Box 2123, Ann Arbor, Mich. 48106  
ALL TYPES OF ROOF REPAIRS, SIDING, GUTTERS, DOWNSPOUTS, INSURANCE WORK  
27 Years Experience

**Merry Christmas**  
1-lb. pkg. Eckrich  
**HOT DOGS \$1.39**

1-lb. BAG LAY'S RUFFLES  
**Potato Chips.. \$1.69**

16-SLICE PKG. KRAFT  
**American Cheese.. \$1.49**

NO. 303 CAN DELMONTE  
**Green Beans . 2 for 89¢**

The Lotto Jackpot is \$2 Million for Saturday.  
Buy your tickets early!

**KUSTERER'S**  
FOOD MARKET  
DIAL 475-2721 WE DELIVER

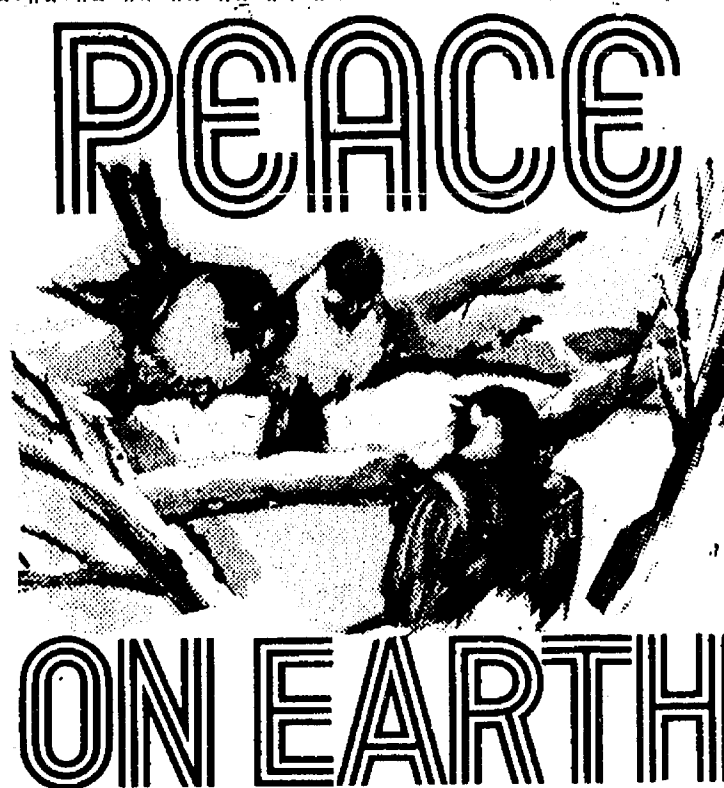

**ON EARTH**  
Joyous wishes for a holiday of love and laughter... with sincere thanks to all our good friends.

**CHELSEA GLASS**

MARTY - CATHY  
LYNN - ED - DENNIS - GARY - DURWIN

*How to be a Great Santa*

**GIVE PLEASURE**  
to yourself, a friend or loved one  
**GIVE A GIFT SUBSCRIPTION**  
to  
**The Chelsea Standard**

We will supply you with a gift card to let them know they will be receiving your thoughtful gift each week for the next year.

A One Year  
GIFT SUBSCRIPTION  
to  
THE CHELSEA STANDARD  
has been given you by

Clip the coupon below and mail or bring with payment to The Chelsea Standard  
300 N. Main St., Chelsea, Mich. 48118  
1-YEAR (anywhere in Michigan) \$10.00  
1-YEAR (elsewhere in U.S.) \$12.50

**The Chelsea Standard**  
Is Brim Full of  
★ NEWS OF THIS AREA  
★ PHOTOS  
★ LOCAL LEGAL INFORMATION  
★ MERCHANTS ADVERTISING TO HELP YOU SPEND YOUR MONEY WISELY

**GIFT ORDER BLANK**  
Please send a 1-Year Gift Subscription to

Name \_\_\_\_\_  
Street/ Road \_\_\_\_\_  
City \_\_\_\_\_ State \_\_\_\_\_ Zip \_\_\_\_\_

New Subscription \_\_\_\_\_ Renewal Subscription \_\_\_\_\_  
Please send gift card to above in your name.  
Send gift card to me for me to sign and send.

Given By (Name) \_\_\_\_\_  
(Address) \_\_\_\_\_



# Chelsea Village Council Proceedings

December 17, 1985

## Regular Session.

The meeting was called to order at 7:30 p.m. by President Satterthwaite.

Present: President Satterthwaite, Clerk Rosentreter and Administrator Weber.

Trustees Present: Steele, Fulks, Radloff, Kanten, Finch and Merkel.

Others present: Police Chief McDougall, Brian Hamilton, Sharon Frost, Robert Frost, Carl Klink, Waldo Horning, Helen Horning, and Attorney Diana Newman.

Motion by Finch, supported by Radloff, to approve the minutes of the regular session of December 3, 1985 as submitted. Roll call: Ayes all. Motion carried.

Regular meeting recessed at 7:36 p.m. for Zoning Board of Appeals.

Regular meeting resumed at 7:37 p.m.

Fire Chief Hankerd submitted the Fire Department Report for the month of November 1985.

Police Chief McDougall discussed prices for police portable radios.

Motion by Steele, supported by Finch, to approve the November Budget Report as submitted. Roll call: Ayes all. Motion carried.

Motion by Merkel, supported by Steele, to approve the 1985 Personal Property Delinquent Tax Interim Report as submitted by Treasurer Storey. Roll call: Ayes all. Motion carried.

Motion by Radloff, supported by Finch, to employ Carl Hoopinger at \$5.77 per hour with one year probation period, to manage the gate at the Landfill as his primary function and to work in the Public Works Department when not assigned to Landfill duties, effective December 31, 1985. Roll call: Ayes all. Motion carried.

Motion by Fulks, supported by Radloff, to employ Janet Tuttle full-time at \$5.36 per hour with a probation period of six months effective December 30, 1985. Roll call: Ayes all. Motion carried.

Motion by Kanten, supported by Radloff, to forward to the Planning Commission, for their appropriate action, a proposed Zoning Ordinance Amendment to REGULATE THE USE, ALTERATION, EXPANSION, AND SUBSTITUTION OF NONCONFORMITIES. Roll call: Ayes all. Motion carried.

A discussion was held regarding Antenna Regulations. No action was taken.

Sharon Frost, a resident of Flander Street discussed the possibility of traffic signs on Flander Street.

Motion by Fulks, supported by Radloff, to erect "NO PARKING OR STANDING—8:00 a.m. to 4:00 p.m.—SCHOOL DAYS" on both sides of Flander, Book, Wood and Wenley Streets and to erect three (3) way STOP signs at the Flander-Wenley intersection. Roll call: Ayes all. Motion carried.

Motion by Merkel, supported by Radloff, to approve the following wage scale for part-time Police Department employees:

PART-TIME PATROL OFFICERS			
	Effective Mar 1, 1985	Effective Mar 1, 1986	Effective Mar 1, 1987
Start .....	\$5.15/hr.	\$5.35/hr.	\$5.55/hr.
Step I .....	\$5.60/hr.	\$5.80/hr.	\$6.00/hr.
Step II .....	\$6.20/hr.	\$6.45/hr.	\$6.65/hr.
Step III .....	\$7.25/hr.	\$7.65/hr.	\$8.10/hr.

PART-TIME DISPATCHERS			
	Effective Mar 1, 1985	Effective Mar 1, 1986	Effective Mar 1, 1987
Start .....	\$3.75/hr.	\$4.00/hr.	\$4.25/hr.
Step I .....	\$4.25/hr.	\$4.55/hr.	\$4.85/hr.
Step II .....	\$4.55/hr.	\$5.00/hr.	\$5.35/hr.

PART-TIME METER ATTENDANTS			
	Effective Mar 1, 1985	Effective Mar 1, 1986	Effective Mar 1, 1987
Start .....	\$3.75/hr.	\$4.00/hr.	\$4.25/hr.
Step I .....	\$4.25/hr.	\$4.55/hr.	\$4.85/hr.

and to begin paying said employees time and one-half for working on the following holidays:

New Year's Day	Labor Day
Memorial Day	Thanksgiving Day
Fourth of July	Christmas Day

Roll call: Ayes all. Motion carried.

Motion by Radloff, supported by Kanten to reimburse Adam Hartman of Railroad Street the sum of Three Hundred (\$300.00) Dollars for sewerage damage to basement. Roll call: Ayes all. Motion carried.

## RESOLUTION

**ESTABLISHING TERM OF OFFICE FOR THE DOWNTOWN DEVELOPMENT AUTHORITY BOARD**  
WHEREAS, this Village Council for the Village of Chelsea adopted a Downtown Development Authority by Ordinance No. 97 at its Regular Meeting of October 15, 1985; and

WHEREAS, this Village Council for the Village of Chelsea approved the appointments to the Board of the Downtown Development Authority at their Regular Meeting of November 19, 1985; and

WHEREAS, the terms of the Board members of the Downtown Development Authority were not specified at the time of approval on November 19, 1985; now

BE IT RESOLVED, that this Village Council for the Village of Chelsea herein specifies the terms of the Board of the Downtown Development Authority as follows:

- 1 year term expiring November 19, 1986  
Jerry Ashby, Martin Tobin, John Winans
- 2 year term expiring November 19, 1987  
Robert Merkel, Joe Merkel III, Laurel Smith
- 3 year term expiring November 19, 1988  
William Bott, Paul Frisinger, John Mitchell
- 4 year term expiring November 19, 1989  
Ronald Biedron, Mark Heydlauff, Judy McArthur

Motion by Merkel, supported by Steele, to adopt the above resolution as read. Roll call: Ayes all. Motion carried. Resolution adopted.

Diana Newman, Assistant Village Attorney, discussed the Richard Machnik matter. It was the consensus of Council to enter into court action.

Motion by Kanten, supported by Radloff, to amend the 1985/86 General Fund Budget to read as follows:

ACCOUNT #	DESCRIPTION	TO READ	INCREASE (DECREASE)
101-190	Elections .....	\$ 1,800	\$ 200
101-420	Other Protection .....	\$ 1,000	\$ 600
101-800	Planning/Zoning .....	\$ 17,200	\$ 6,000
101-900	Other Functions .....	\$155,200	\$ (6,800)

The grand total for the budget will not change.

Roll call: Ayes all. Motion carried.

Motion by Merkel, supported by Radloff, to renew the 1986 Washtenaw Development Council Agreement for Economic Development Services and to authorize the Village President and Village Administrator to sign for and in behalf of the Village. Roll call: Ayes all. Motion carried.

Motion by Finch, supported by Fulks, to authorize payment of bills as submitted. Roll call: Ayes all. Motion carried.

Motion by Finch, supported by Fulks, to adjourn. Roll call: Ayes all. Motion carried. Meeting adjourned.

Evelyn Rosentreter,  
Village Clerk.

## ZONING BOARD OF APPEALS

Minutes December 17, 1985  
The meeting was called to order at 7:36 p.m. by Chairman Satterthwaite.

Present: Chairman Satterthwaite, Secretary Rosentreter and Administrator Weber.

Members Present: Steele, Fulks, Radloff, Katen, Finch and Merkel.

Others Present: Police Chief McDougall, Brian Hamilton, Sharon Frost, Robert Frost, Carl Klink, Waldo Horning, Helen Horning.

Motion by Merkel, supported by Steele, to approve the minutes of the Zoning Board of Appeals meeting of December 3, 1985 as submitted. Roll call: Ayes all.

Motion by Merkel, supported by Steele, to adjourn Zoning Board of Appeals meeting. Roll call: Ayes all. Motion carried.

Evelyn Rosentreter,  
Village Clerk.



**TINY REINDEER** in Mrs. Getzen's class at North school entertained Chelsea senior citizens last week with a program of Christmas songs. Children sang, "Jingle Bells," and "All I Want for

Christmas is My Two Front Teeth," among other traditional favorites. The children wore construction paper antlers and had their noses painted red.

# Christmas Bird Count Slated Sunday, Jan. 5

This will be the 86th year there have been Christmas Bird Counts by the Audubon Society.

Referred to as CBC's by Audubon members, the counts are carried on by members of the various chapters of the National Audubon Society. Purpose of the CBC's is to find out names and numbers of birds wintering here and all other areas of North America.

In 1984, there were nearly 1,450 CBC's conducted in the United States and Canada.

In addition, there were 21 counts in the West Indies, Mexico, Central and South America.

Through the efforts of the many people who have taken part in these counts, we have learned much about the winter movement and distribution of many bird species.

For example, in Michigan it was found that there are years the Northern Finches (Cross Bills, Evening Grosbeaks, Siskins and Red Polls) are quite common, but some years they are relatively scarce.

It appears there are cycles of years that are related to food crops in the far northern country, such as cone crop in evergreens and seeds of Mountain Ash, Maples and Ash.

It has been possible to determine the invasion and spread of the House Finch in Michigan by using the CBC's. This bird is similar in size to the English Sparrow, with majestic purple hues in his plumage. The bird was first reported on the Washtenaw Audubon CBC in 1982, and is now a year-round resident of Washtenaw county.

United States Fish and Wildlife Service uses the CBC's to assist them in establishing the hunting season and bag limits for all migratory game birds, such as ducks, geese, woodcock, snipe, coot, rails and mourning doves.

The CBC's in the 1970's established the scarcity of the Black and Canvas Back ducks

and a major change in bag limits resulted.

There is, however, another function and benefit of the Christmas Bird Count. It is a time of year when Auduboners all get out, enjoy the fresh air, meet new friends, renew old acquaintances and swap "birding" stories in the same way hunters exchange "hunting" tales.

This year, the Christmas Bird Count Day for Washtenaw county will be Sunday, Jan. 5, to count species and numbers. Also, species only seen from Dec. 29 through Jan. 4 will be counted—that is, if you see a

robin on Jan. 1, but you do not see one on the actual Count Day, add the species to the list.

The Christmas Bird Count is sponsored by the Washtenaw Audubon Society.

Anyone who would like to participate either in the field, or at bird feeders, should contact Bill Dobbins at 996-0008, unless you reside in Webster, Scio, Dexter or Lima townships.

Webster township residents should call David Baker at 665-4578, and people residing in Scio, Dexter or Lima townships may contact Charles Steinbach at 428-4363.

## HOUSE FOR SALE AND REMOVAL

Sealed proposals will be received by the undersigned at 3050 Penobscot Building, Detroit, Michigan 48226, until 10:30 a.m. (local time), on Tuesday, January 28, 1986, for the purchase and removal of a house at 3908 E. Delhi Road, Ann Arbor, Michigan. A bid deposit is required.

Proposal forms may be obtained at the above address or by calling 1-800-552-6772.

## HURON-CLINTON METROPOLITAN AUTHORITY

Robert L. Bryan, Secretary

## - NOTICE - Sylvan Township Taxpayers

Sylvan Township Treasurer will be at Sylvan Township Hall, 112 W. Middle St., Chelsea, to collect Sylvan Township Taxes every Wednesday and Friday from 1 to 5 p.m., and Saturdays from 10:00 a.m. to 3:00 p.m. during the months of Dec., Jan., and Feb.

PAYMENTS WILL BE ACCEPTED BY MAIL  
Receipt Will Be Returned

All Dog Licenses must be paid to Sylvan Township Treasurer before March 1, 1986, to avoid penalty.

Dog License \$10. With proof of spaying or neutering, \$5. Blind and deaf citizens with Leader Dog, no charge. Senior Citizen, 65 years or older, \$5.

Rabies Vaccination papers must be presented in order to obtain license.

## FRED W. PEARSALL

SYLVAN TOWNSHIP TREASURER  
PHONE 475-8890

## Follow The Chelsea Standard . . .

Copies of The Standard are available at the following locations:

- ★ IN CHELSEA ★
  - Big Boy Restaurant
  - Chelsea Hospital Gift Shop
  - Chelsea Pharmacy
  - Chelsea 76 Store
  - Chelsea Standard Office
  - Kusterer's Food Market
  - Inverness Inn
  - North Lake Store
  - Polly's Market
  - Chelsea Pump 'N' Pantry
  - Schumm's
  - Sir Pizza
  - Tower Mart Party Store
  - Vogel's Party Store
- ★ IN GRASS LAKE ★
  - Russell's Party Store

- ★ IN DEXTER ★
  - Captains Table
  - Country Place
  - Dexter Pharmacy
  - Dexter Pump 'N' Pantry
  - Huron Creek Party Store
  - Main St. Party Store

- ★ IN GREGORY ★
  - Plainfield Max's Mall
  - Tom's Market

- ★ IN PORTAGE LAKE AREA ★
  - The Trading Post

- ★ IN UNADILLA ★
  - Unadilla Store

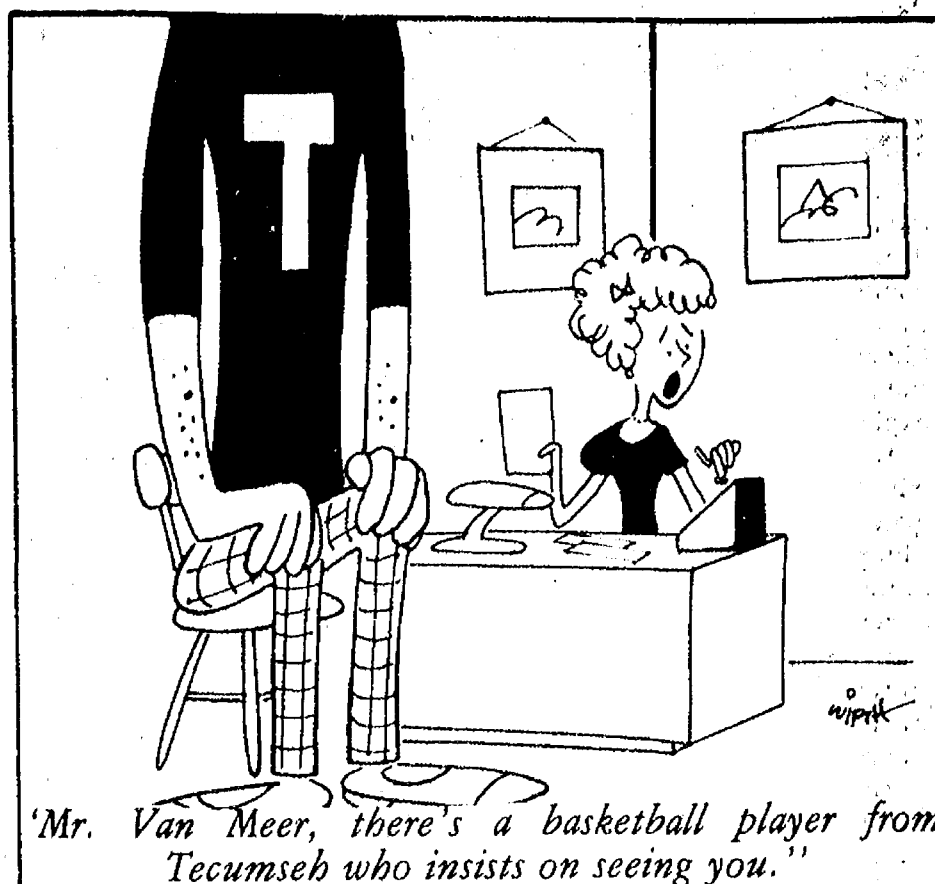

'Mr. Van Meer, there's a basketball player from Tecumseh who insists on seeing you.'

## VILLAGE OF CHELSEA NOTICE TO VILLAGE RESIDENTS

After December 25, 1985, Village residents may place their Christmas trees on the lawn extension in front of their residence for Public Works pick-up. This notice is pursuant to Chelsea Ordinance No. 98 effective December 12, 1985.

## VILLAGE OF CHELSEA

Frederick A. Weber, Village Administrator

## Dexter Township Notice 1985 Winter Taxes Due

### Tax Collection Hours:

Tuesdays and Fridays . . . . . 9:00 a.m. to 4:30 p.m.  
Wednesdays . . . . . 9:00 a.m. to 12 noon.  
Also Feb. 15, 1986 . . . . . 9:00 a.m. to noon

Except Holidays

Application may be made by qualifying senior citizens, disabled citizens and eligible veterans to defer tax payment to April 30, by filing with the township treasurer by February 15, 1986.

1986 County dog licenses may be purchased at the Township Office until March 1, 1986, fee \$10. You must have valid rabies certificate. Reduced fee \$5 with proof of spaying or neutering. Reduced fee \$5 for senior citizens.

Julie A. Knight, Treasurer

6880 Dexter-Pinckney Rd., Dexter, MI 48130

426-3767

## - NOTICE - Lima Township Taxpayers

In December, I will be at my home, 13610 Sager Rd., to collect Lima Township taxes. Every Friday from 9 a.m. to 3 p.m. and every Saturday from 9 a.m. to 1 p.m. In January and February I will collect taxes on Saturdays from 9 a.m. to 1 p.m. Evenings and other days by appointment.

Payments may be made by mail. Receipt will be returned.

All Dog Licenses must be paid to Lima Township Treasurer before March 1, 1986, to avoid penalty.

Dog License \$10. With proof of spaying or neutering, \$5. Dog License for blind or deaf citizens, no charge. Senior Citizens 65 or older, \$5.

Unexpired rabies vaccination papers must be presented in order to obtain dog licenses.

## BETTY T. MESSMAN

LIMA TOWNSHIP TREASURER  
13610 Sager Rd., Chelsea Ph. 475-8483

## NOTICE

## Lyndon Township Taxpayers

I will be at 17301 M-52, Chelsea, to collect Lyndon Township taxes every Tues. and Friday from 10:00 a.m. to 5 p.m. during the months of December and February and every Friday from 10:00 a.m. to 5:00 p.m. during the month of January except Tues., December 24th. I will also be available at Lyndon Township Hall on Saturday, December 28, February 1 and 8 from 9:00 a.m. to 12 noon to collect Lyndon Township taxes.

Payment by Mail will be accepted  
Receipt will be returned

All dog licenses must be paid to the Lyndon Township Treasurer before March 1, 1986 to avoid penalty.

Dog licenses \$10. With proof of spaying or neutering \$5. Blind and deaf citizen with Leader Dog, no charge. Senior Citizens 65 years or older, \$5.

Unexpired rabies vaccination papers must be presented in order to obtain dog licenses.

## Janis Knieper

LYNDON TOWNSHIP TREASURER  
17301 M-52 Chelsea, MI 48118 Ph. 475-3686



## Nancy Burgett Named to Beef Industry Comm.

Governor James J. Blanchard today reappointed Gordon R. Andrews of Sault Ste. Marie and appointed Nancy Burgett of Grass Lake and Jack Tirrell of Charlotte to the Michigan Beef Industry Commission for terms expiring May 31, 1988.

Andrews, a cow-calf farmer, will continue to represent cattle growers. He is a member of the Chippewa County Agriculture Stabilization and Conservation Services and a former member of the Chippewa County Farm Bureau and Chippewa County Farmers Home Administration Board.

Burgett, a partner in a livestock and grain farm operation, will represent cattle feeders. She is the national chairperson of the 1986 National Beef Cook-Off, which will be held Sept. 14-16 at the Hyatt Regency Hotel in Dearborn. Burgett is also a member of the Michigan Cattlewomen's Association and the American National Cowbelles, Inc. She succeeds Jan Vosberg of Climax, whose term has expired.

Tirrell, a dairy farmer, is president of the Lansing chapter of the Michigan Milk Producers Association and former vice-president of the Eaton County Farm Bureau. Tirrell, who will serve as a dairy industry representative, will succeed Elwood Kirkpatrick of Kinde, who did not seek reappointment.

The reappointment and appointments are subject to Senate confirmations.



The first Christmas tree to be lit with electric light bulbs was installed at the home of Edward H. Johnson of New York in December 1882.

## Dennis Petsch Counsels Young People in Drug Abuse Dangers

Dennis Petsch admits he's never been high, and never wanted to be. Nevertheless, he's quickly becoming one of Chelsea's resident experts on the subject.

Petsch knows from experience just what drugs and alcohol can do to a person. As a part-time officer with the Chelsea Police Department he's seen the legal and lethal problems a person can fall into when he's high or is an habitual abuser. He's also had family problems.

Chelsea school children have been benefitting from Petsch's first-hand experiences for nearly three years. On behalf of the police department, he talks to children as young as six-years-old on the dangers of alcohol and drug use. He never charges a fee, since he only wants to help.

"I guess it might be easier to do this if I was an ex-addict," Petsch says. "Then kids would know that I've been through it. But I've been fortunate in that I've been able to hold their interest. One of the things that I tell the kids is that part of the reason I got into this is that twice I stopped my sister from jumping out a second-story window when she was high on hallucinogens."

Petsch likes to talk to the young kids, and the younger the better because, "they still respect what you say and they really need to be informed. With the older kids it's usually too late for me to make any difference." He says that even the youngest ones ask surprisingly observant questions such as, "Have you ever seen anybody high and what are they like?" "What happens when you mix alcohol and drugs?" "What kind of (legal) trouble can you get into when you use drugs?"

In some ways, he admits, it's a sort of thankless work because it'll be years before he even has

an idea if his talks have made any difference.

"Peer pressure is the number one reason kids try drugs," Petsch says. "I try to tell them that drugs and alcohol are out there, and sooner or later they're going to have to make a choice, to take drugs or go against them. I try to make them see that it's their choice and that they'll be so much better off if they don't use them. I don't really tell them horror stories, I just try to inform them about the hazards. Not only have I been a policeman, but I've done a lot of reading, and Chief (Lenard) McDougall has sent me to seminars."

Petsch says he's seen a decline in the use of hard drugs, like cocaine and heroin, in Chelsea over

the last several years, although the use of alcohol and marijuana is probably greater than ever.

"When I was at Chelsea High school in 1977, I used to see kids sell drugs openly in the locker-rooms. I don't think that's happening now, but I think people would still be surprised at the amount of drug use."

Petsch's talks run for two days, about 90 minutes each day. As part of his talk, he uses a display of drug paraphernalia collected by Chelsea police over the years. It consists mostly of pipes and other marijuana hardware, but there is also a kit for preparing cocaine for sniffing.

"If there is one thing I hope the kids get from my talk it is that drug use not only affects you but everybody around you."

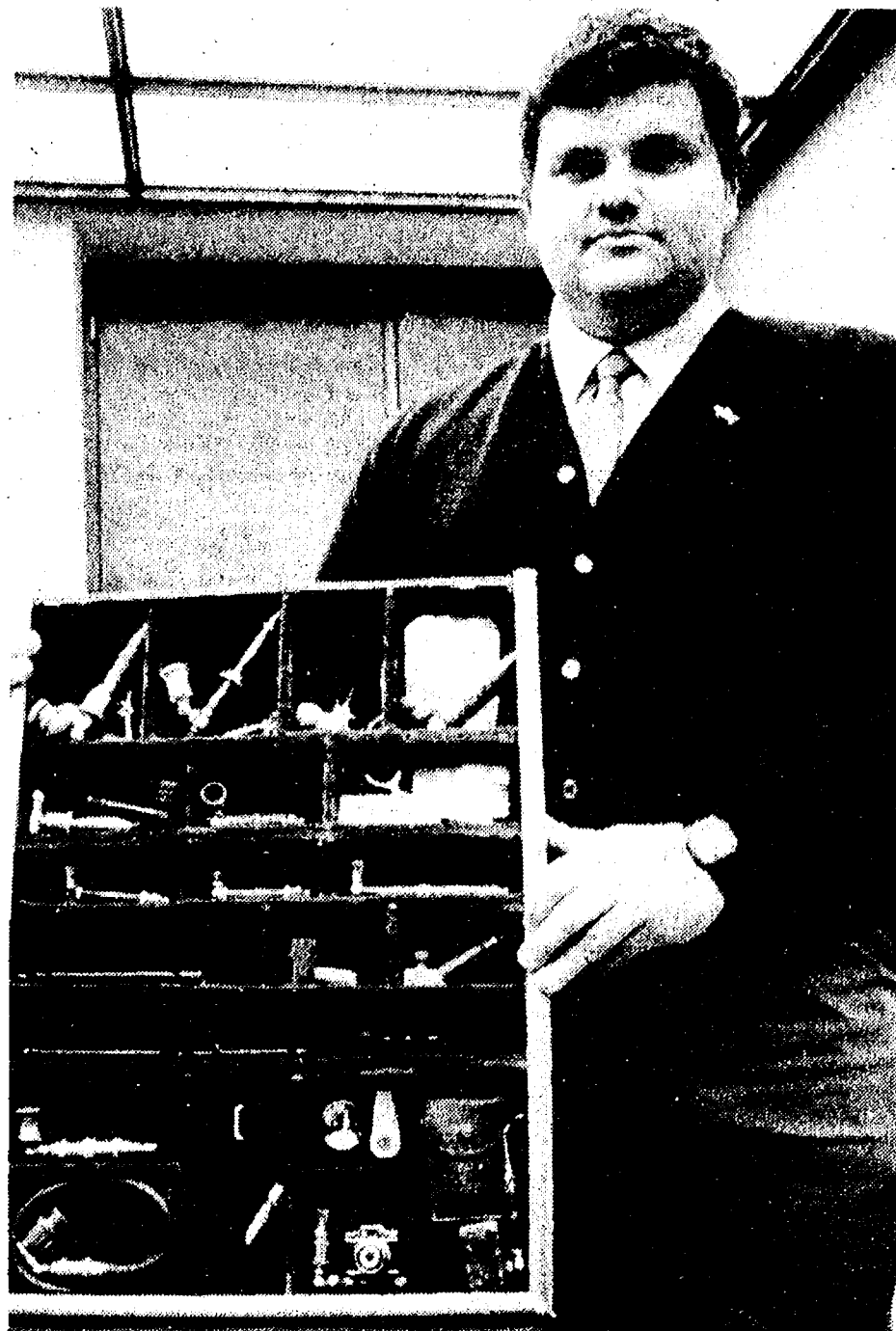

DENNIS PETSCH uses this display of drug paraphernalia as a visual aid for talks he gives to youngsters about the hazards of drug and alcohol abuse. For Petsch, the philosophy of, "the younger the better," applies to his audiences, as he believes he has a better chance of influencing the attitudes of youngsters rather than older children. Petsch has been giving the talks on behalf of the Chelsea Police Department for three years. The paraphernalia above is a fraction of the hardware confiscated over the years by Chelsea police.



SOME OF SANTA'S FRIENDS cheer him on as the old man draws the winning entry for the "World's Largest Christmas Stocking," given away last Sunday by the Woodshed Eatery. On the left and right are Nick and Shauna Woods, the

children of Mike and Julie Woods, 321 Grant St. The little girl in the middle is Jessica Begres, daughter of Woody and Marilyn Begres of Island Lake Rd.



As we treasure the childhood memories of Christmases past, we'd like to extend our sincere wishes to you and yours for a holiday filled with happiness.

# MERRY CHRISTMAS

## Wolverine Food & Spirits

OLD US-12, CHELSEA

# WERE OPEN 24 HOURS 7 DAYS/WEEK

For Your Inspection

Our "BIG LOT" is ALWAYS OPEN for you to browse (even after normal business hours). No salesmen, no fences — no chains — no blocked off driveways. Look them over at your convenience, then come back during normal business hours to make "YOUR BEST DEAL".



DON POPPINGER — MGR.

Only minutes away. Located 1/4 mile north off I-94, Exit 159. Always a great selection. Warranties included with or available on most vehicles.

Always over 40 to choose from  
..... TRUCKS .....

1981 CHEVROLET C-10, just reduced.	\$2695
1980 CHEVROLET C-10 7/4-ton, V-8, auto.	\$3495
1982 FORD F-100, locally owned.	\$4695
1983 FORD F-100, we sold it new.	\$5495
1984 DODGE D-150, a black beauty.	\$5995
1984 FORD RANGER 4x4, go in snow!	\$6995
1985 FORD F-150, super cab model.	\$8995
1984 FORD BRONCO II, get ready for snow!	\$9950
1983 FORD CLUB WAGON XL, 8 pass. w/air/rear heat.	\$10,400

..... CARS .....

1979 CHEVETTE 2-Dr. — extra low price.	\$1295
1979 VW RABBIT — front wheel drive.	\$1950
1976 FORD LTD 4-Dr. — Family-size.	\$1995
1980 PONTIAC Sunbird — Automatic.	\$2695
1980 VW RABBIT 4-Dr. — Front wheel.	\$2995
1981 DODGE ARIES — Extra nice f.w.d.	\$2995
1977 CADILLAC Coupe DeVille — Clean.	\$3250
1979 COUGAR XR7 — Fully equipped.	\$3495
1982 CHEV. CITATION 4 Dr. only 37,000 miles.	\$3495
1983 ESCORT 4-Dr. — Real great value.	\$4695
1984 ESCORT 2-Dr. — Red and ready.	\$4995
1984 ESCORT Wagon — AM/FM stereo cassette.	\$4995
1981 THUNDERBIRD — Just reduced \$500.	\$4995
1983 BUICK SKYLARK Wagon — Family size.	\$5495
1983 ESCORT Wagon — Tu-tone, air, auto.	\$5495
1983 SUBARU GL — Just reduced \$1000.	\$5495
1982 BUICK REGAL Limited — Priced right!	\$5495
1983 DODGE Shelby — 35,000 miles with air.	\$5995
1982 GRAND MARQUIS — Full power.	\$6995
1984 DAYTONA Hatchback — Turbo, 14,000 miles.	\$7495
1985 DODGE ARIES 2-Dr. — Auto., air.	\$7495
1983 COUGAR LS — Reduced \$1000.	\$7995
1983 OLDS REGENCY 98 4-Dr. Brougham, only 26,000 miles.	\$10,900
1985 THUNDERBIRD Elan Model.	\$11,900
1985 LINCOLN Town Car — 2 to choose.	\$16,495
1984 LINCOLN Cont. 4-Dr. — Fac. exec.	\$17,500

**PALMER**  **FORD**  
 **MERCURY**

OPEN: Mon. and Thurs 'til 8:30 p.m.  
Saturday 'til 12:30 p.m.

In Washtenaw County since April 15th, 1912

CHELSEA 475-1800

# SAVE \$1.00



Coca-Cola, Coca-Cola classic, diet Coke, TAB, Sprite, diet Sprite, Mello Yello and cherry Coke are registered trademarks of the Coca-Cola Company.

# SAVE \$1.00

Off the regular price of 2 eight-packs of half-liter refillable bottles, or 2 six-packs of 12 oz. cans, or 1 twelve-pack of 12 oz. cans, or 3 two-liter bottles, or 2 three-liter bottles of any Coca-Cola® product.

COUPON VALID THROUGH 1/15/86  
PLEASE REDEEM PROMPTLY.

Limit one coupon per purchase.

NOTE TO DEALER: For each coupon you accept as an authorized agent we will pay you the face value of this coupon plus 8¢ handling charges provided you and your customers have complied with the terms of this offer. Any other application constitutes fraud. Invoices showing your purchase of sufficient stock to cover all coupons must be shown upon request. Void where prohibited, taxed or restricted. Your customer must pay any required sales tax and bottle deposit. Cash value: 1/20 of 1¢. Redeem by mailing to The Coca-Cola Company of Michigan, P.O. Box 1604, Clinton, Iowa 52024. Offer good only in area served by The Coca-Cola Bottling Company of Michigan.



49000 256373



# Enjoy the Spirit of Christmas

# IN CHURCH

## Assembly of God—

**FIRST ASSEMBLY OF GOD**  
The Rev. Phil Farnsworth, Pastor  
Every Sunday—  
9:45 a.m.—Sunday school.  
11:00 a.m.—Worship service and Sunday school nursery for pre-schoolers.  
6:00 p.m.—Evening worship.  
Every Wednesday—  
7:00 p.m.—Christ's Ambassadors. Bible study and prayer.

## Baptist—

**GREGORY BAPTIST**  
The Rev. W. Truman Cochran, Pastor  
Every Sunday—  
9:45 a.m.—Sunday school.  
11:00 a.m.—Morning worship.  
6:00 p.m.—Young people.  
7:00 p.m.—Evening worship.  
Every Wednesday—  
7:00 p.m.—Youth group.

## FELLOWSHIP BAPTIST

The Rev. Larry Mattis,  
The Rev. Roy Harbison, pastors.  
662-7036  
Every Sunday—  
3:00 p.m.—Worship service at the Rebekah Hall.

## Catholic—

**ST. MARY**  
The Rev. Fr. David Philip Dupuis, Pastor  
Tuesday, Dec. 24—  
4 p.m.—Children's Christmas Mass. Youth Choir and Guitar Group will participate.  
5:45 p.m.—Choir begins singing program of Christmas carols.  
6:00 p.m.—Mass.  
11:45 p.m.—Choir sings program of Christmas carols.  
12:00 a.m.—Midnight Mass.  
Wednesday, Dec. 25—Feast of the Nativity—  
8:00 a.m.—Mass.  
10:00 a.m.—Mass.  
12:00 noon—Mass.  
12:00 noon-1:00 p.m.—Confessions.  
6:00 p.m.—Mass.  
Sunday, Dec. 29—  
8:00 a.m.—Mass.  
10:00 a.m.—Mass.  
12:00 noon—Mass.  
Tuesday, Dec. 31—New Year's Eve—  
6:00 p.m.—Mass.  
Wednesday, Jan. 1—Feast of Mary, Mother of God—  
8:00 a.m.—Mass.  
10:00 a.m.—Mass.  
12:00 noon—Mass.

## Christian Scientist—

**FIRST CHURCH OF CHRIST SCIENTIST**  
1883 Washenaw Ave., Ann Arbor  
Every Sunday—  
10:30 a.m.—Sunday school, morning service.

## Church of Christ—

**CHURCH OF CHRIST**  
13661 Old US-12, East  
David L. Baker, Minister.  
Every Sunday—  
9:30 a.m.—Bible classes, all ages.  
10:30 a.m.—Worship service. Nursery available.  
6:00 p.m.—Worship service. Nursery available.  
Every Wednesday—  
7:00 p.m.—Bible classes, all ages.  
First and Third Tuesday of every month—  
7:00 p.m.—Ladies class.

## Episcopal—

**ST. BARNABAS**  
20500 Old US-12  
(Directly across from the Fairgrounds)  
The Rev. Fr. Jerrald F. Beaumont, O.S.P.  
475-2903 or 475-9370  
Tuesday, Dec. 24—Christmas Eve—  
10:00 p.m.—Christmas Eve Mass, featuring Lessons and Carols. Following the service, a family gathering will be offered. The public is encouraged to attend the evening's activities of joy and celebration.  
Wednesday, Dec. 25—Christmas Day—  
9:00 a.m.—Mass.  
Every Sunday—  
9:00 a.m.—Acolytes.  
9:00 a.m.—Choir.  
10:00 a.m.—Mass.  
10:00 a.m.—Eucharist (Holy Communion), first, third and fifth Sundays.  
10:00 a.m.—Morning Prayer, second and fourth Sundays (Holy Communion available immediately following service).  
10:30 a.m.—Church school, K-12.  
11:00 a.m.—Family Coffee Hour.  
11:00 a.m.—First Sunday of the month, pot-luck dinner.  
Nursery available for all services.

## Lutheran—

**FAITH EVANGELICAL LUTHERAN**  
The Rev. Mark Porinsky, Pastor  
Tuesday, Dec. 24—Christmas Eve—  
7:30 p.m.—Worship service, led by the children, "Christmas Without Christ, M-A-S (missing a savior)."  
Wednesday, Dec. 25—Nativity of Our Lord—  
10:00 a.m.—Worship service, choir sings. Principal: Ric Gibson.  
Sunday school superintendent: Chuck McInturff.  
December elder: Richard Brassow.  
Advent elder: Jerry Straub.  
December ushers: Richard Brassow, Robert Melton, Jerry Straub, Neil Frank.  
Advent ushers: Jerry Straub and Ralph Harms.  
December head teller: Larry Bentley.  
December cleaners: Sharon Schauer, Kelly Studer and Andrea Tupper.

## OUR SAVIOR LUTHERAN

1515 S. Main, Chelsea  
The Rev. Franklin H. Giebel, Pastor  
Tuesday, Dec. 24—Christmas Eve—  
7:30 p.m.—Candlelight caroling service.  
Wednesday, Dec. 25—Christmas—  
10:00 a.m.—Nativity of Our Lord worship service.  
Sunday, Dec. 29—  
10:00 a.m.—Sunday school and Bible class.  
10:30 a.m.—Worship service, with Holy Communion.

## ST. JACOB EVANGELICAL LUTHERAN

12501 Rietmiller Rd., Grass Lake  
The Rev. Andrew Bloom, Pastor  
Every Sunday—  
9:00 a.m.—Sunday school.  
10:10 a.m.—Divine services.

## ST. THOMAS LUTHERAN

Ellsworth and Haab Rds.  
The Rev. John Riske, Pastor  
Every Sunday—  
9:15-9:30 a.m.—Coffee and donuts.  
9:30 a.m.—Sunday school and Bible class.  
10:45 a.m.—Worship service.

## TRINITY LUTHERAN

5758 M-36, three miles east of Gregory  
William J. Trosien, Pastor  
Every Sunday—  
8:00 a.m.—Worship service.  
9:30 a.m.—Sunday and Bible school.  
10:45 a.m.—Worship service.

## ZION LUTHERAN

Corner of Fletcher and Waters Rd.  
The Rev. John R. Morris, Pastor  
Tuesday, Dec. 24—Christmas Eve—  
7:30 p.m.—Family Candlelight service, with Holy Communion. Curtis Satterthwaite, acolyte; greeters, David and Tim Mayer; tape ministry, Tim Bristle; ushers, Ted Wilson, Cary Jahn, Greg and Mark Jahn.  
Wednesday, Dec. 25—Nativity of Our Lord—  
9:30 a.m.—Birthday worship service.  
Acolyte, Tim Bristle; greeters, Waldo and Helen Horning; tape ministry, Mark Bareis.  
Sunday, Dec. 29—  
9:00 a.m.—Sunday school.  
10:15 a.m.—Worship service. Acolyte, David Duble; greeters, Lloyd and Arlene Grant; ushers, Marge Plumb and Jennifer Harms; tape ministry, Brian Pratt; flowers, Altar Guild; ushers, Neil Horning family.  
Monday, Dec. 30—  
Stewards' Voice deadline.  
Tuesday, Dec. 31—New Year's Eve—  
7:30 p.m.—Worship service. Greeters, Norman and Betty Hinderer; tape ministry, Angie Myers.  
Wednesday, Jan. 1—  
1st Holy Communion of 1986.

## Methodist

**CHELSEA FREE METHODIST**  
7655 Weckner Rd.  
Mearl Bradley, Pastor  
Tuesday, Dec. 24—Christmas Eve—  
6:00 p.m.—Candlelight service.  
Wednesday, Dec. 25—Joy to the World!—  
Sunday, Dec. 29—  
9:45 a.m.—Sunday school.  
11:00 a.m.—Sermon in a Story.  
No evening service, but New Year's Eve service, Dec. 31.  
Tuesday, Dec. 31—New Year's Eve—  
8:00 p.m.—12:00 midnight—Family New Year's Eve service.  
Wednesday, Jan. 1—Happy New Year!

## SALEM GROVE UNITED METHODIST

3320 Notten Rd.  
Donald Woolam, Pastor  
Every Sunday—  
9:30 a.m.—Church school.  
10:30 a.m.—Morning worship.

## FIRST UNITED METHODIST

Parks and Territorial Rds.  
The Rev. Larry Nichols and  
The Rev. David Goldsmith, Pastors  
Every Sunday—  
9:45 a.m.—Sunday school, nursery provided.  
11:00 a.m.—Morning worship, nursery provided.  
6:00 p.m.—Evening worship.  
Every Wednesday—  
7:00 p.m.—Family hour, prayer meeting and Bible study.

## WATERLOO VILLAGE UNITED METHODIST

8118 Washington St.  
The Rev. Larry Nichols and  
The Rev. David Goldsmith, Pastors  
Every Sunday—  
10:00 a.m.—Sunday school.  
11:15 a.m.—Worship service.

## FIRST UNITED METHODIST

128 Park St.  
The Rev. Dr. David Turan, Pastor  
Tuesday, Dec. 24—Christmas Eve—  
7:00 p.m.—Christmas Eve family worship service.  
Wednesday, Dec. 25—Happy Holy Day!—  
Saturday, Dec. 28—  
7:00 p.m.—Wedding of Shelley Warren and Steven Sperling.  
Sunday, Dec. 29—  
8:15 a.m.—Crib Nursery opens.  
8:30 a.m.—Worship service.  
8:30 a.m.—Enrichment activities for pre-schoolers, two years of age and older.  
9:30 a.m.—Fellowship and Coffee in the Narthex.  
9:45 a.m.—Church school classes for all ages.  
10:45 a.m.—Church school classes conclude.  
11:00 a.m.—Worship service.  
11:00 a.m.—Enrichment activities for pre-schoolers, two years of age and older.  
11:30 a.m.—Kindergartners, first and second graders leave worship service for enrichment activities.  
12:00 noon—Fellowship and Coffee.  
12:05 p.m.—Crib Nursery closes.

## METHODIST HOME CHAPEL

Every Sunday—  
8:45 a.m.—Worship service.

## NORTH LAKE UNITED METHODIST CHURCH

14111 North Territorial Road  
The Rev. Sandra Willabee, Pastor  
Tuesday, Dec. 24—  
7:00 p.m.—Christmas Eve Candlelight service, includes program of recitations and carols by the children and youth, the choir will sing.  
Sunday, Dec. 29—  
10:00 a.m.—Worship service.  
10:45 a.m.—Fellowship hour.  
11:00 a.m.—Sunday school.

## SHARON UNITED METHODIST

Corner Pleasant Lake Rd. and M-32  
1320 Freer Rd.  
The Rev. Evans Bentley, Pastor  
Every Sunday—  
10:00 a.m.—Sunday school.  
11:00 a.m.—Worship service.

## Mormon—

**CHURCH OF JESUS CHRIST OF LATTER-DAY SAINTS**  
1320 Freer Rd.  
Wayne L. Winzenz, president  
Every Sunday—  
9:30 a.m.—Sacrament.  
10:50 a.m.—Sunday school.  
11:40 a.m.—Priesthood.

## Non-Denominational—

## CHELSEA CHRISTIAN FELLOWSHIP

337 Wilkinston St.  
Erik Hansen, Pastor  
Every Sunday—  
10:00 a.m.—Learning from God's word.  
10:55 a.m.—Morning worship, prayer, service, and Junior church.  
11:00 p.m.—Bible instruction and fellowship.  
Every Monday—  
7:00 p.m.—Faith, Hope and Love, (women's ministry). Location to be announced.  
Every Second Tuesday—  
7:00 p.m.—Royal Ranger Christian Scouting.  
Every Wednesday—  
7:00 p.m.—Bible study and prayer for special needs.

## CHELSEA CHRISTIAN MEN'S FELLOWSHIP PRAYER BREAKFAST

Chelsea Hospital Cafeteria  
Second Saturday Each Month—  
8:00 a.m.—Breakfast.  
8:30-10:00 a.m.—Program.

## CHELSEA FULL GOSPEL

11452 Jackson Rd.  
The Rev. Chuck Clemons, Pastor  
Every Sunday—  
10:00 a.m.—Sunday school.  
11:00 a.m.—Morning worship.  
6:30 p.m.—Evening worship.  
Every Wednesday—  
7:00 p.m.—Mid-week prayer and Bible study.

## CHELSEA HOSPITAL MINISTRY

Every Sunday—  
10:00 a.m.—Morning service, Chelsea Community Hospital Cafeteria.

## COVENANT

50 N. Freer Rd.  
The Rev. Ron Smege, Pastor  
Every Sunday—  
9:00 a.m.—Church school.  
10:30 a.m.—Worship service, child care provided.

## MT. HOPE BIBLE

12884 Trist Rd., Grass Lake  
The Rev. Ken Bilsborrow, Pastor  
Every Sunday—  
10:00 a.m.—Sunday school.  
11:00 a.m.—Morning worship.  
6:00 p.m.—Evening service.  
Every Wednesday—  
7:00 p.m.—Bible study.

## IMMANUEL BIBLE

115 E. Summit St.  
Guest speakers  
Every Sunday—  
9:45 a.m.—Sunday school, nursery provided.  
11:00 a.m.—Morning worship, nursery provided.  
6:00 p.m.—Evening worship.  
Every Wednesday—  
7:00 p.m.—Family hour, prayer meeting and Bible study.

## NORTH SHARON BIBLE

Sylvan and Washburne Rds.  
The Rev. Timothy E. Booth, Pastor  
Every Sunday—  
10:00 a.m.—Sunday school.  
11:00 a.m.—Worship service.  
6:00 p.m.—Senior High Youth meeting. Youth choir.  
7:00 p.m.—Evening worship service; nursery available. All services interpreted for the deaf.  
Every Wednesday—  
7:00 p.m.—Bible study and prayer meeting, nursery available. Bus transportation available: 428-7222.

## Presbyterian—

## FIRST UNITED PRESBYTERIAN

Unadilla  
John Marvin, Pastor  
Every Sunday—  
11:00 a.m.—Worship service.

## United Church of Christ—

## BETHEL EVANGELICAL AND REFORMED

Freedom Township  
The Rev. Roman A. Reineck, Pastor  
Every Sunday—  
10:00 a.m.—Worship service.

# Letters to the Editor

Dear Mr. Editor,

The calendar tells us we are entering a brand New Year! 1986. All-out celebration takes place on New Year's Eve. There is still confusion of this partying. Is it behind us and for all it was... Let us rejoice, or is celebrating for the New Year filled with hope, expectations, dreams, new goals. Another opportunity to do things better. A building on last year's mistakes? and grow?

Food for thought might begin 1986 with recalling how God was shouting out to all of us through the phenomena happenings. The earthquake in Mexico, tornadoes erasing total cities. Famine in Africa. Then there was the extraordinary plane crashes such as the one just prior to Christmas claiming 259 service personnel who perished. The 1985 menace of AIDS, the total loss of respect for person and property. We heard, saw, listened and were touched. When God wants our attention sometimes He reaches us through tragedy, sad to say, many are "too busy" in these days to stop and count blessings be they spiritual or material. How often we take the "Gift of Life" for granted without reflecting on Life as a fragile commodity which God gives and God takes away.

1986—Hope of beginning all we can be. Caring for each other, doing what we can to make those who touch our lives glad.

Faith—in God and each other goes a long way. "My days were listed and determined even before the first of them occurred." Ps. 139:16. We were loved before one day of our existence came into being. With what love and care He brought us forth and determined the length

## Volleyball Schedule

Jan. 4—CHS Invitational	H
Jan. 6—Western	A 6:30
Jan. 9—Lincoln	A 7:00
Jan. 16—Stockbridge	H 7:00
Jan. 20—Saline	A 7:00
Jan. 23—Dexter	A 7:00
Jan. 27—Milan	A 7:00
Jan. 28—Columbia Cent.	A 6:30
Jan. 30—Tecumseh	H 7:00
Feb. 3—Pinckney	A 7:00
Feb. 6—Saline	H 7:00
Feb. 10—Milan	H 7:00
Feb. 13—Lincoln	H 7:00
Feb. 17—Gabriel Richard	H 7:00
Feb. 20—Dexter	H 7:00
Feb. 22—AA Invitational	A 8:00
Feb. 24—Tecumseh	A 7:00
Feb. 27—Pinckney	H 7:00
Mar. 1—District	A



On New Year's Eve in Madrid, Spain, families gather together and at the first stroke of the bell at midnight each person begins to eat 12 grapes—all must be eaten by midnight to ensure good luck for the coming year.

**INSTITUTE FOR GIFTED & TALENTED SATURDAY PROGRAM**  
Ph. 769-5326

Joyous wishes for a happy Holiday.

The silver sounds of sleigh bells echo through the Christmas air with a message of hope and joy for all. They ring out too, our thanks for your loyal friendship.

# SMITH'S SERVICE STATION, INC.

11453 Jackson Rd., Lima Center  
Phone 475-8580

Ron - Dave - Don - Dave - Alan

# Silent Night



With a deep feeling of gratitude we pray that the holiday's most precious gifts will be yours.

# McCALLA FEED SERVICE

Wayne Feeds

RALPH McCALLA & FAMILY

# CHRISTMAS GREETINGS

Good friends, join us as we gather together to rekindle the cheerful spirit of a traditional holiday season.

A Merry Christmas to one and all.



# Norm's Body Shop, Inc.

NORM - GAIL - MIKE

Let Every  
Heart Prepare  
His Room

A Rose For Mary  
Millie Warner 135



# O Holy Night

Joy and blessings to all, as we celebrate this very special season.

# CHELSEA GREENHOUSE



## DEATHS

### Louis E. Otto

18241 North Territorial Rd. Chelsea  
Louis E. Otto, 71, 18241 North Territorial Rd, Chelsea, died Dec. 22 at his home.  
He was born Nov. 17, 1914 in Lyndon township, the son of William and Mary (McKune) Otto.

Survivors include two brothers, John W. of Gregory and Donald A. of Chelsea; a sister, Mary Kowalk of Lake Orion; and five nieces. He was preceded in death by a sister, Monica De Bruyne, on May 21, 1982.

Mr. Otto was a life long resident of Chelsea. He retired from W. A. Thomas Co. in 1976. He was a member of VFW Post No. 4076 of Chelsea and was a veteran of World War II, serving in the U.S. Army.

Mass of the Resurrection will be held Thursday, Dec. 26 at 9:30 a.m. at St. Mary's Catholic church, with the Rev. Fr. Philip Dupuis and Deacon Richard Rosary Cesarz officiating. The rosary will be held Wednesday, Dec. 25 at 7:30 p.m. at the Staffan-Mitchell Funeral Home. Friends may call Tuesday, Dec. 24 and Wednesday, Dec. 25 from 2-5 p.m. and 7-9 p.m.

Burial will be in Mt. Olivet Cemetery.

## Births

A daughter, Michelle Ann, Dec. 18 at St. Joseph Mercy Hospital, Ann Arbor, to Julie and Paul Signorello of Ann Arbor. Grandparents are Mr. and Mrs. Jack Barnes of Chelsea and Mr. and Mrs. Charles Signorello of Harper Woods.

A daughter, Ashley Diana, Dec. 13, at St. Joseph Mercy Hospital, Ann Arbor, to Thomas and Carol Houle of Chelsea. Maternal grandparents are Mr. and Mrs. Bud Hafner. Paternal grandmother is Mrs. Raymond Houle. Maternal great-grandmothers are Mrs. Clara Ferry of Harrison and Mrs. Charles Crockett of Chelsea. Paternal great-grandmother is Mrs. Lillian Houle of Chelsea.

A daughter, Amy Lauren, Dec. 16, at North Fulton Hospital, Roswell, Ga., to Dale and Carolyn Schardein Smith of Atlanta, Ga. Maternal grandparents are James and Mary Schardein of Kalamazoo, formerly of Chelsea.

The value which the Nicaraguans placed on cocoa beans was reported . . . it took a hundred or so beans to obtain "a tolerably good slave."



**STOCKING CAPS FOR BABIES:** Admiring Reagan Thomas Rose in his holiday stocking hat are (left to right): Laurel Eichkorn, staff nurse at St. Joseph Mercy Hospital, and parents Dianne

and Jerry Rose of Canton. The stocking hats, made by Dexter senior citizens, were presented to all new babies at St. Joseph's during the month of December.

## Dexter Senior Citizens Make Caps for December Babies

Holiday babies at St. Joseph Mercy Hospital in Ann Arbor are being sent home dressed like miniature Santas this month thanks to the efforts of 20 Dexter senior citizens.

Originally, senior citizens at the Dexter Senior Center were asked if they could make a dozen red, white and green stocking hats for babies born in December at St. Joseph Mercy Hospital.

"It just mushroomed from there," said Mary Boullion, site supervisor there. "As soon as I told someone the hats were for newborn babies, they wanted to help."

Boullion promised two dozen stocking hats to St. Joe's and the volunteers set to their knitting needles Nov. 1.

"Everybody started making hats," Boullion said. "People who had never shown an interest in craft projects were making hats. There were hats, hats everywhere."

Suddenly, there were 100 hats

ready and waiting for newborn babies. They were delivered Dec. 1 to a delighted Maureen Zepeda, newborn nursery head nurse.

In past years, the newborn nursery nurses themselves had donated their spare time to knitting the holiday bonnets. This year the nurses asked for help.

"I think it's wonderful that the Dexter senior citizens helped us out," said Zepeda. "It's a wonderful Christmas present from the community and it's great to have them involved in this project."

"Our senior citizens were so excited they're already talking about doing it next year," said Boullion.

Dexter senior citizens who helped make the stocking hats are: K. C. Berke, Isabelle Robinson, Agnes White, Antoinette Carey, Maxine Austin, Theresa Ward, Helen Reamer, Lucille Lightstone, Gertrude Miller, Rosie Smith, Alice Guerin, Ruth Ulrich, Lois Steeb, Grace Augustine, Arlene Schaeffer, Clara Hayes, Cecelia Lipinski, Ruth Draper, Caroline Biggs.



**A BUCKEYE IS SOME KIND OF NUT:** To the "victor go the spoils" or in the case of State Senator Lana Pollack, a basket of buckeyes! The Ann Arbor lawmaker was on the receiving end following a friendly wager with Ohio State Senator Eugene Watts of Columbus on the Nov. 23 football game between the University of Michigan Wolverines and the Ohio State Buckeyes. Along with the basket of buckeyes came a photograph of Watts, keeping his other half of the wager, singing a chorus of "Hail to the Victors" on the 50-yard line of Ohio Stadium. "The actual wager was a bushel of buckeyes for a bushel of Washtenaw County apples," Pollack said after receiving her nearly empty basket of buckeyes. "I suppose the Ohio Senator has learned what we have known for a long time. A few buckeyes go a long way," Senator Pollack joked.

## DEATHS

### Neil E. Bollinger

Kiel, Wis.

Formerly of Chelsea

Neil E. Bollinger, DVM, 29, of Kiel, Wis., formerly of Chelsea, died Monday morning of injuries sustained in an automobile accident.

He was the son of Esther Braun and the late Lee Bollinger of Chelsea.

Complete funeral arrangements are being handled by the Staffan-Mitchell Funeral Home.

## Holiday Greetings

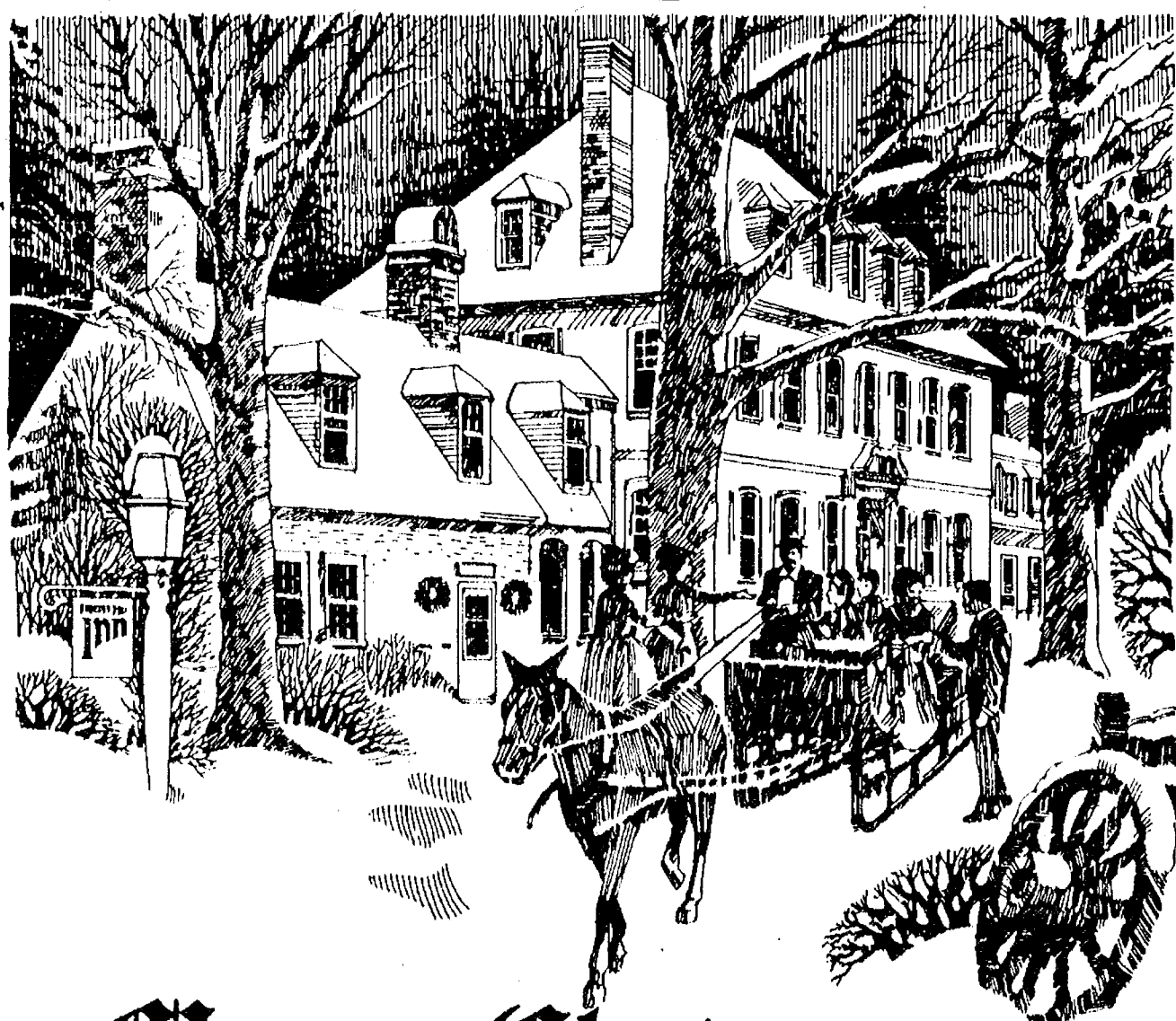

## Merry Christmas Vogel's & Foster's

Winona - Alice - Pat - Patsy - Sandy - Kay - Phyllis  
Nancy - Marge - Jeanne - Ravi - Mike - Jack - Friedelle

## Fair Board Notes

Chelsea Fair Board held its regular December meeting on the 19th. Officers present were president Bill Stoffer, vice-president Jerry Herrick, executive vice-president Lloyd Grau, secretary Maryann Guenther, and treasurer Mark Staphish.

Directors present were Archie Bradbury, Tom Dault, Harold Gross, Jerry Heydlauff, John Klink, Jeff Layher, Mark Lesser (new member), Bill Nixon, Ed Whitaker and Don Koengeter. Also in attendance was John Wellnitz, reporter.

The president called the meeting to order, the reports were read and accepted, and several pieces of correspondence were discussed.

The fair convention will be Jan. 9-11.

Ed Whitaker gave a brief report on the Chamber of Commerce meeting, which he attended as a fair representative.

The fair's insurance renewal was discussed and adjusted to the fair's needs.

The Cavalcade of Thrills will again run the demolition derby for 1986.

The superintendent's suggestions will be reviewed in a special meeting tentatively scheduled for Jan. 30.

The meeting was adjourned at 9:45 p.m.

Telephone your club news to 475-1371

## Christmas Cheer

Warmest greetings for happiness and good cheer throughout this holiday season.



## KLINK EXCAVATING

JOHN - LYNN  
Walt - Dan - Mark - Brian - Ted - Jody

At this wonderful and magical time of the year, our thoughts turn to those who have made our progress possible. Thank you, dear and loyal friends, for your continued patronage and goodwill.  
Merry Christmas!



We Will Close Christmas Eve, Dec. 24 at 12 Noon  
New Year's Eve, closing at 3 p.m.

**CSB** CHELSEA STATE BANK  
Member F.D.I.C.

Branch Office  
1010 S. Main

Phone 475-1355

Main Office  
305 S. Main





FRANK KORNEXL, right, won the "Escapee Buster of the Year" award from the Chelsea Police Department. Chief Lenard McDougall, left, presented the award.

## Frank Kornexl Named Escapee Buster of '85

Officer Frank Kornexl was the winner of the "Escapee Buster of the Year," given by the Chelsea Police Department.

The award was presented by Chief Lenard McDougall on Friday, Dec. 13 at the Chelsea Apprehension Team's (CAT) annual dinner party.

Kornexl was credited for capturing nine escapees from area minimum security institutions in 1985, topping second place David Detling with six.

Officers are given one point for making a capture without help. If two officers are involved, they split the point.

After Detling in the point totals were John Detling with three and one-half, Rick Walter with three, Kris Kruger with two, McDougall with one and one-half, and Mike Foster with one-half.

"Most of the time and effort of capturing the escapees are on the officers' own time," said CAT spokesman Foster.

"This department or officers do not get any funding from the State of Michigan or Washtenaw county (for the time spent on capturing escapees)."

According to Foster, most of the officers, "take it personally," when an escapee tries to enter the village. He said a recent example occurred when an escapee was last seen just outside of town. After getting off duty, two officers waited three hours in a woods near the sighting before finally capturing the man.

## TB Threatens Elderly In Nursing Homes, Says Lung Association

Many of our parents and grandparents can recall the days when donations to Christmas Seals\* helped fund the crusade against tuberculosis. They lived through the early decades of this century when TB, "the White Plague," carried off millions of Americans, frequently including some of their friends and relatives.

Though no longer the leading cause of death in this country, tuberculosis still threatens many Americans, particularly the elderly, says the American Lung Association—the Christmas Seal people\*. According to the Lung Association, a new study has yielded the surprising fact that TB is a common and previously unrecognized problem among elderly nursing home residents.

Despite the conventional belief that it is unlikely for a person to develop TB after the age of 30, a newly published study by William W. Stead, M.D., and colleagues at the Arkansas Department of Health has shown that elderly residents of nursing homes are at "important risk" of developing the disease. The research, conducted among 31,421 patients in 223 nursing homes, found TB to be "rather frequent" and more common than the investigators had expected. The case rate of tuberculosis among nursing home patients was seen to be four times higher than among the elderly residing at home.

Public health officials believe that the high case rate of TB found in nursing homes is due in part to aging's deterioration of the immune system, resulting in reactivation of dormant infection acquired by the elderly in their childhood. Crowded living conditions also can contribute to the spread of the disease.

The researchers point out that careful screening and testing for TB of both new arrivals and longtime residents of nursing homes, as well as early and proper treatment, are needed to break the cycle of infection and reinfection.

Donations to Christmas Seals\* from the American Lung Association support research and health education on the control and prevention of tuberculosis and other lung diseases. For more information on TB, contact your local American Lung Association—the Christmas Seal people\*.

"All the officers, by donating their time and effort, feel they are helping the community," said McDougall.

"Giving this party is a way of saying thank you for a job well done."

## Hospital OKs Staff Appointments

The Medical Staff of Chelsea Community Hospital has approved the following appointments to its staff effective November 1985:

Paul Capek, M. D., Radiology  
Bernard Gold, M. D., Allergy/Immunology  
Martin Gleespen, M. D., Internal Medicine  
Martha L. Gray, M. D., Internal Medicine  
Barry Nemon, M. D., Emergency Medicine  
Raymond Noellert, M. D., Orthopedic Surgery  
Cynthia Smith, M. D., Pediatrics

Edward Tagge, M. D., Emergency Medicine  
James Thornton, M. D., Emergency Medicine  
Robert Young, M. D., Orthopedic Surgery.

If you are new to the area or do not have a family physician and would like a list of physicians in your area, call the hospital at 475-1311.

## Smoking Takes Its Toll

Smoking kills an estimated 350,000 Americans prematurely each year, says the American Lung Association—the Christmas Seal people\*—which also reports that 85 percent of all lung cancer deaths in the U.S. can be traced to smoking.

In fact, lung cancer is expected to surpass breast cancer as the leading cancer killer of American women and has already done so in five states. Over the past 32 years, there has been a 315 percent increase in the lung cancer death rate among women.



THE WORLD'S LARGEST CHRISTMAS STOCKING, right, was more than Timmy Day could see at one time, so Santa gave him a little boost. Mr. Claus drew Timmy's name out of a box full of entries at the Woodshed Eatery last Sunday afternoon, and the stocking was the prize. Tim Day, his father, had more than a little trouble hauling home the huge prize, stuffed full of toys and games.

## Spirit of Christmas

A toast to you,  
our dear friends:  
May your holiday be  
merry and  
bright!

Thanks  
to all!



Open Christmas Eve until 6  
and closed Christmas Day.

## TOWER MART PARTY STORE

Advertisers Like To Know You  
Read Their Adv. in the Standard



May the true spirit of an old fashioned Christmas light your  
way in peace and good will, and may all the happiness  
and pleasure you bring to those you love, be reflected  
in the warmth and joy of your holidays.

Sam & Joyce  
Johnson  
Chris Johnson  
Georgia Collins

# GAMBLES

"The Friendly Store"

Barb Beeman  
Tom Clemons  
Julie Cooper  
Pete Kattula  
Pat Barkley

# Merry Christmas

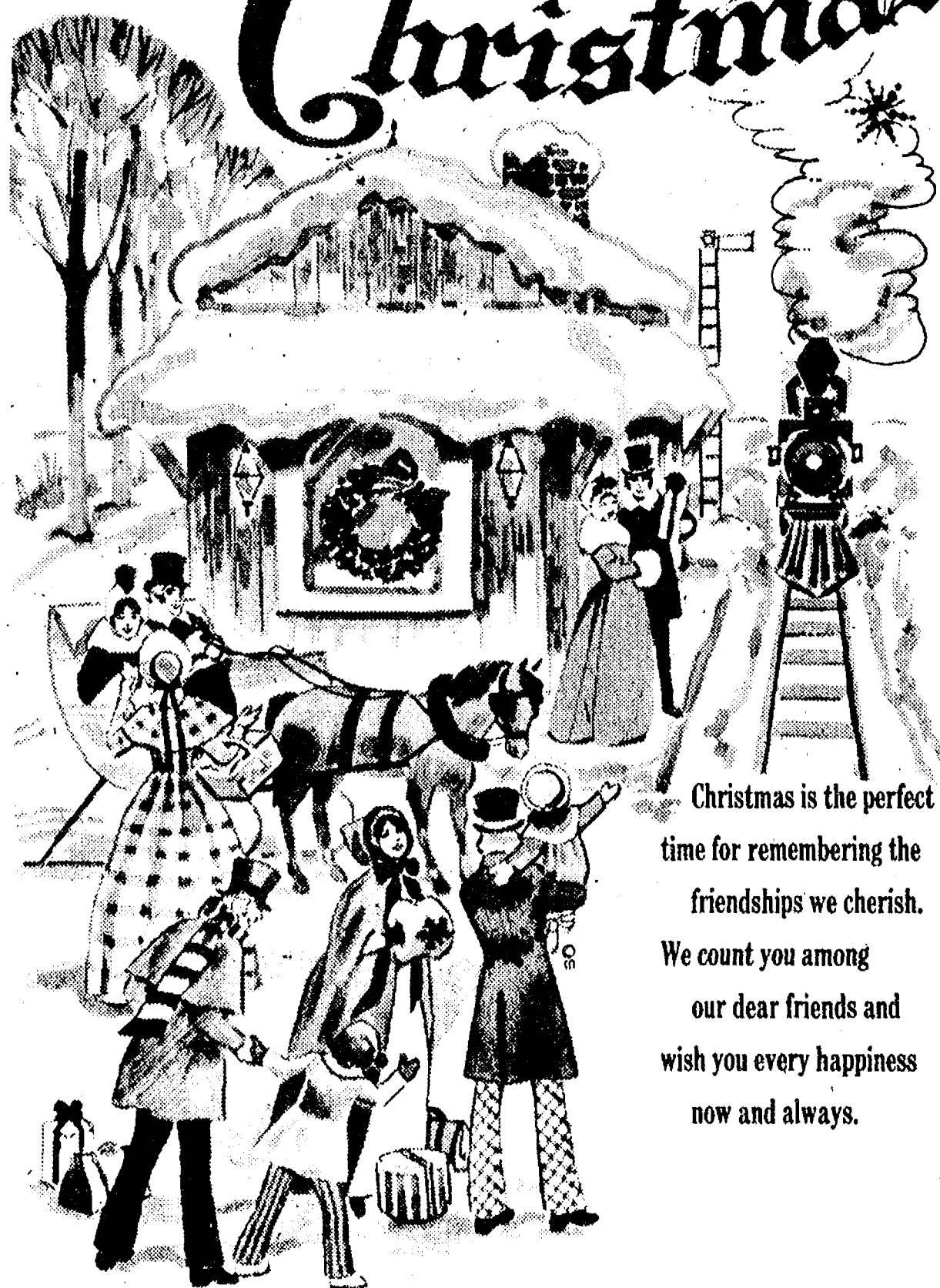

Christmas is the perfect  
time for remembering the  
friendships we cherish.  
We count you among  
our dear friends and  
wish you every happiness  
now and always.

# HEYDLAUFF'S

George, Mark, Matt, Steve Heydlauff  
Sandy Ball, Dan Schnaidt, Dixie Wenk, Crystal Porath  
Winston Boyer, Warren Mayer, Amy Oxner, Scott Rowe